OUR YESTERDAYS

Return to
Guidance Office

GEN

ALLEN COUNTY PUBLIC LIBRARY
3 1833 01737 7844

GENEALOGY
977.201
AD1BER
1965

Digitized by the Internet Archive
in 2010 with funding from
E-Yearbook.com

http://www.archive.org/details/ouryesterdays1965bern

When the books close,
and the last bell rings,
And carefree days are lost
to mundane things —
When nostalgia strikes,
and your memory wanes,
And you remember the faces
but not the names,
Pick up Our Yesterdays,
leaf it through,
And remember the days
so dear to you.

THE BASIC PRINCIPLES OF SPEECH
Staff
MODERN CHEMISTRY
ALGEBRA 2
BHS
GAA
65

Table of Contents

Faculty 12

Seniors 22

Classes 38

Activities 52

Sports 78

Elementary 96

Advertisements 112

Who Attends Berne

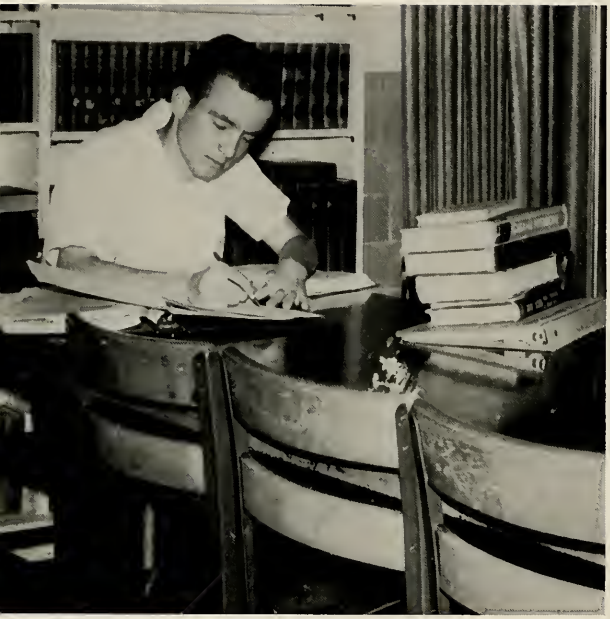

The Student

The Artist

High School?

The Athlete

The Clown

The Musician

What Does B.H.S. Give

A Chance
For A
Good
Education

A Chance
To Develop
Varied
Friendships

Its Students?

A Chance
To Learn
To Work
Together

A Chance
To Develop
Into A Mature
Person

How Do R.H.S. Students

By
Eagerness

By
Surprise

Express Their Emotions?

By Boredom

Nonplus

Miss Blue, in return for all you have given us, we want to give something to you.

You have given us your most precious gift, a part of yourself. You cared about us when we had trouble, chided us when we were lazy, and had patience with us when we didn't understand.

With deep gratitude for the help you have given us and love you have shown us, we dedicate our annual to you, Miss Blue.

Yearbook Staff

I wish to thank all the members of the annual staff, especially Jean Sprunger for her capable assistance, Don Steiner and Rick Wilkins for the long hours and hard work they put into the photography, and Mr. Baumgartner for the guidance which made this annual possible. I would also like to thank the advertisers and sponsors who backed us.

Editor, Helen Liechty

Editor ..... Helen Liechty
Managing Editor ..... Jean Sprunger
Literary Editors ..... Marsha Graber
Ruth Fireoved
Photographers ..... Don Steiner
Rick Wilkins
Advertizing Manager ..... Jim Bietler
Assistants ..... Myrna Sprunger
Mary Kay Burke
Karen Lautzenheiser
Circulation Managers ..... Joan Yoder
Beth Liechty
Business Manager ..... Rick Beer
Class Reporter ..... Jane Sprunger
Sports Editors ..... Brice Minger
Greg Shamerloh
Music Editors ..... Marjorie Lehman
Mary Jane Baker
Alumni Editors ..... Pat Diehl
Candy Teeter
Erma Stauffer
Senior Directory ..... Janet Hanni
Sue Sprunger
Typists ..... Sandy Stucky
Saranell Liechty
Joan Hanni
Art Editor ..... Ted Neuenschwander
Advisor ..... Mr. Baumgartner

A TEACHER AFFECTS ETERNITY
HE CAN NEVER TELL WHERE
HIS INFLUENCE STOPS.

Adams

Faculty

'65

STEINER TOW

Superintendent

CLAREN
NEUENSCHWANDER
B.S. Butler University
M.A. Ball State

Assistant Superintendent

KENNETH
VAN EMON
B.S. Purdue University
M.A. Ball State

Principal

DOYLE LEHMAN
B.S. Purdue University
M.S. Ball State

TO THE CLASS OF 1965:

It is my sincere desire that our school has provided each of you with the academic and social experiences necessary to meet the challenges of our society in the future.

I hope you will establish high and challenging goals and may we continue to be of service to you in attaining your place in society.

I wish each of you great success in any endeavor you undertake upon leaving our halls.

Doyle Lehman, Principal

School Board

Dr. Norman Beaver, V. Pres.
Leslie B. Lehman, Treas.
Corwin Newcomer, Pres.
Patrick Murphy, Sec.
Fred Fosnaugh, Member

GRETCHEN LEHMAN Adams Central High School, Berne High School, 1 year

WILLIAM SPURGEON A.B., Central Normal; M.A. Ball State; Berne High School 36 years Mathematics, Science

FREEMAN BURKHALTER B.Mu.Ed., Northwestern University; M.Mu., Northwestern University; Ed.D., Teachers College, Columbia University; Berne High School, 28 years Orchestra, A cappella

BETH BLUE A.B., Indiana University; M.A. Columbia University; Berne High School 24 years English, Latin, Library

EVERETT RENNER B.S., Ball State; Berne High School, 19 years Commercial Studies

LEONARD KINGSLEY B.S. Purdue University; M.A., Ball State; Berne High School, 17 years Guidance Director

SURENA MARHENKE A.B., Heidilberg College; M.S. Ball State; Berne High School, 11 years English

NORMA JONES B.S., Texas Women's University; M.A. Texas Women's University; Berne High School 11 years Physical Education, Health & Safety

WOODROW INKS A.B., Indiana Central College; M.S., Indiana University; Berne High School, 8 years Social Studies

LOWELL SPRUNGER B.S., Wheaton College; Ball State; Berne High School, 5 years Science, Mathematics

JIM ARNOLD Manchester College; B.S., Ball State; M.A., Ball State; Berne High School, 5 years Industrial Arts, DCE

PATSY STUCKY B.S., Purdue University; M.A., Ball State; Berne High School, 4 years Home Economics, Guidance

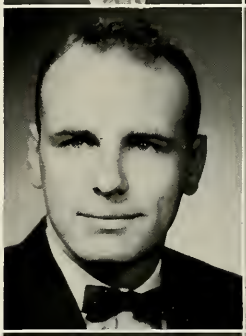

DON GERIG B.S., Taylor University; M.A., Ball State; Berne High School, 4 years Band, Music 1-6, Instrumental Music 5-12

ALAN BAUMGARTNER B.S., Indiana University; Berne High School 3 years English, Driver Education

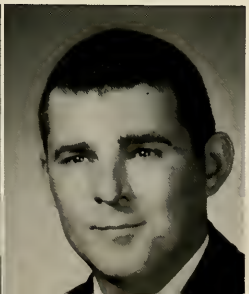

DON KELLER B.S., Huntington College; Berne High School, 3 years, Biology, Physical Education

SANFORD BRUECKHEIMER B.S., Indiana University; M.S., Indiana University; Berne High School, 2 years Social Studies, Basketball, Baseball

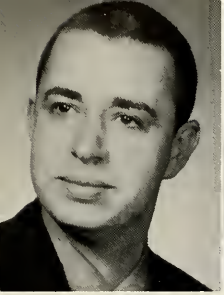

RICHARD FAULKNER B.A., Ball State; Berne High School, 2 years Spanish, Typing

JANE BOWMAN B.S., Purdue University; Berne High School, 1 year; Dramatics, English

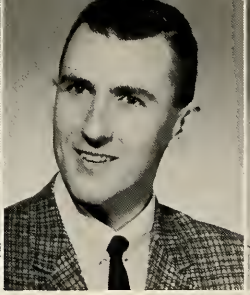

DEAN FRY B.S., Huntington College; Berne High School 1 year; Social Studies

ARLENE HAISLEY B.S., Ball State; Berne High School, 1 year; Social Studies, English

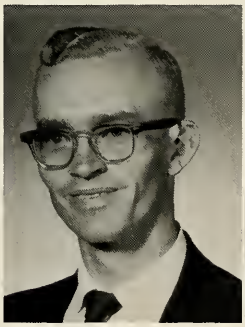

HOWARD HAMILTON B.A., Purdue University; Berne High School, 1 year; Speech, Social Studies

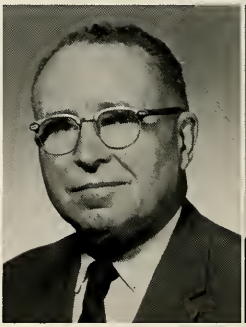

ERNEST HIESTAND B.S., Indiana University M.S., Wisconsin University; Berne High School, 1 year; Math

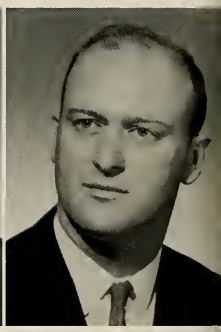

ALBERT KOEHLER B.S. Purdue University M.S. Purdue University; Berne High School, 1 year; Vocational Agriculture

JANE MINCH B.S., Indiana University; Berne High School, 1 year; English, Social Studies

LOWELL SHREEVE B.S., Ball State; Berne High School, 1 year; Art 1-12

BETTY BIXLER RN, St. John's Hospital, Anderson; Berne High School, 2 years; School Nurse

Arrived at mid-term.
LOIS LEHMAN B.S., Wheaton College M.S., Indiana University; Berne High School, ½ years

Cooks

Maintenance

Custodians

Bus Drivers

DESTINY IS NOT A MATTER OF CHANCE, IT IS A MATTER OF CHOICE; IT IS NOT A THING TO BE WAITED FOR, IT IS A THING TO BE ACHIEVED.

Bryan

Seniors

'65

Senior History

In the fall of '62, we proudly started our high school days. For our officers to guide us through our first year, we chose Rick Beer for president; Ted Neuenschwander, vice-president; Susan Meyer, secretary; and Diana Beer, treasurer. Also in our freshman year we gave our first class play, "Heavy Heavy, Hangs Over Thy Head."

As sophisticated sophomores we chose Dave Flueckiger as president; George Lehman, vice-president; Diana Beer, secretary; and Judie Zeigler, treasurer. We gave another play, "My Last Dutchess". This was a big year because we ordered our class rings.

In our junior year we increased due to the fact that Hartford School closed. Our junior class officers were as follows: Paul Stucky, president; Rick Beer, vice-president; Carol Brewster, secretary; Diana Beer, treasurer. As juniors, we presented the play, "A Cup of Tea". Our Junior—Senior Reception theme was "The Green Leaves of Summer".

Finally, we arrived at the moment when we could be called "Seniors". We elected George Lehman, president; Paul Stucky, vice-president; Carol Brewster, secretary; Diana Beer, treasurer. Our class motto is "They conquer who believe they can", and our class flower is the white rose. Aqua blue and silver are our class colors.

Reaching our final destination, we closed our high school days with the Junior-Senior Reception, Pops Concert, Alumni Banquet, and Baccalaureate and Commencement Exercises.

SENIOR CLASS OFFICERS

sec. Carol Brewster, vice-pres. Paul Stucky, treas. Diana Beer, pres. George Lehman

HALLS
OF
IVY

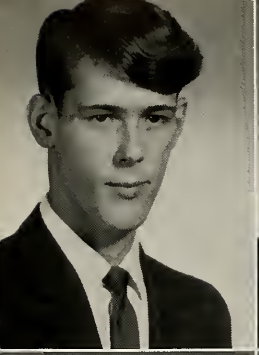

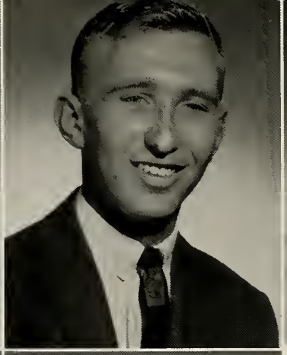

ALAN AUGSBURGER—"A master mechanic from our group, he can really give a car the soup."

LYNN AUGSBURGER—"Quiet and shy, but a right nice guy."

MARY JANE BAKER—"Polite and neat, she's nice to meet."

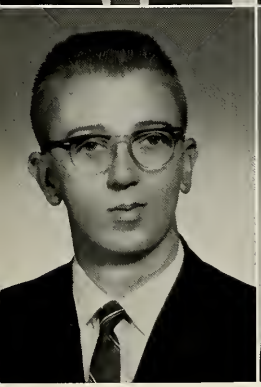

JERRY BAUMGARTNER—"There is a great deal of unmapped country within him."

DIANA BEER—"Since they say, 'rare is the union of beauty and graciousness,' Diana must be rare."

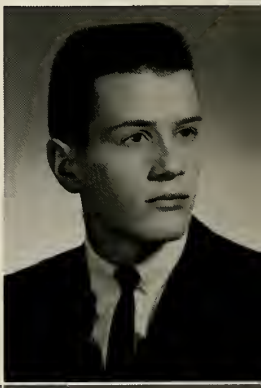

RICHARD BEER—"He excels in many a sport, and with one girl don't sell him short."

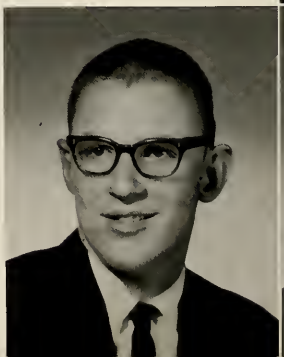

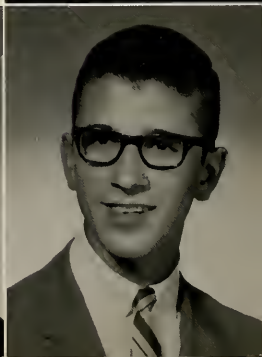

DOYLE BEER—"Worry never worries me."

JIM BEITLER—"Fun's more fun with Jim around."

KEN BIBERSTEIN—"He could be better if he would, but it's awfully lonesome being good."

NANCY BREHM—"It's nice to be natural when you are naturally nice."

CAROL BREWSTER—"She hides her mischievous nature under an angelic smile."

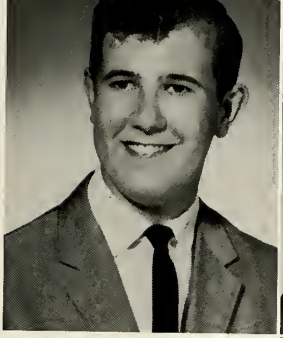

KINSEY BROOKS—"I prefer blondes, brunettes, and redheads."

MARY KAY BURKE—"The list of her virtues would fill a book."

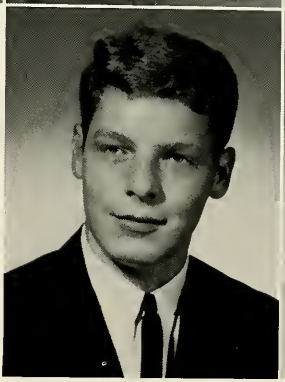

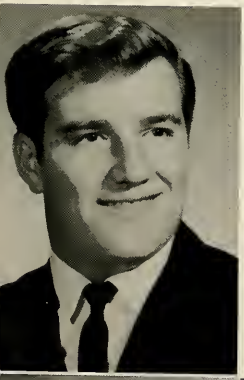

ROBERT CHILCOTE—"I'm not lazy, I'm just in love with rest."

BARBARA CLARK—"Beauty is its own excuse for being."

NANCY CLEM—"Still waters run deep."

PAT DIEHL—"As feminine as silk and lace, a true lady with a lot of grace."

KAREN DUSTMAN—"More than others does she laugh; of our giggling she does half."

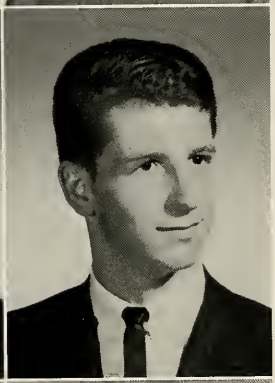

RUTH FIREOVED—"The biggest prizes are often found in the smallest packages."

DAVE FLUECKIGER—"Wit, wisdom—and 'Why do I have to do this?' "

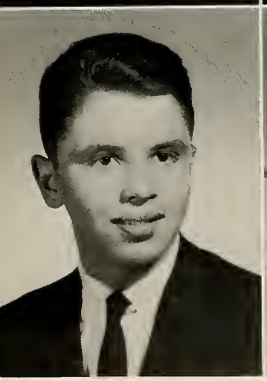

KEITH FOX—"Work is work and must be done; nevertheless I'll have my fun."

KAREN GERBER—"A wonderful girl with that certain glow that makes her extra nice to know."

LARRY GERBER—"It must be right, I got it out of a book."

MARSHA GRABER—"If at first you don't succeed, quit before you make a fool of yourself."

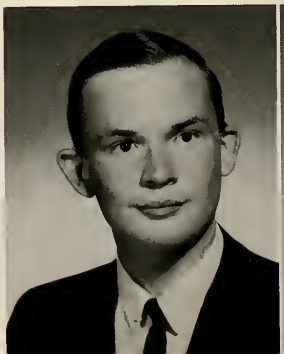

BRICE MING
have the blues
sooth."

DANNY M
brains."

GARY HABEGGER—"I'll try anything once and most things twice."

JANET HANNI—"Always in town, always around."

JOAN HANNI—"Fair or dark, short or tall, she sets a trap to get boys all."

NORMA HILL—"Faithful, true, dependable, too."

KAREN LAUTZENHEISER —"A bright, gay little elf."

GEORGE LEHMAN—"He thinks before he speaks, so he has to do a lot of thinking."

GREGG LEHMAN—"Over him the girls have fought, but his heart's already caught."

MARJORIE LEHMAN—"A quiet girl with a friendly smile, the kind who'll go a second mile."

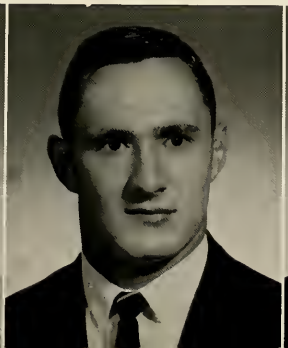

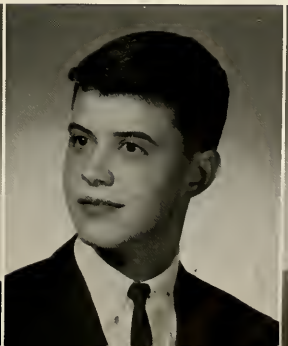

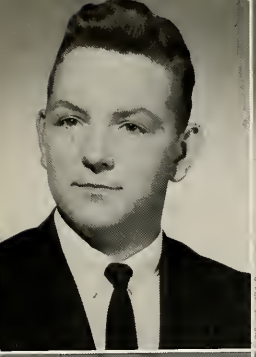

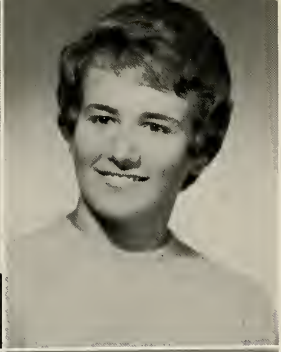

MURL LEHMAN—"If silence i
never be poor."

ilk and lace, a

BETH LIECHTY—"Full of fun,
sparkling is she."

others does
s half."

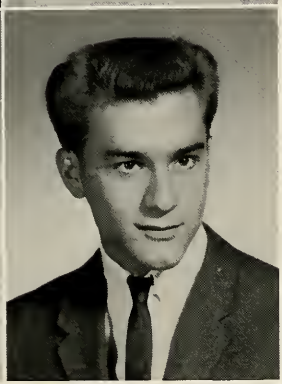

HELEN LIECHTY—"Sweet and kind, pretty and smart, there's nothing in life as big as her heart."

JOE LIECHTY—"People often say that he's shy, until they see the gleam in his eye."

JOHN LIECHTY—"It's my life so I'll live it, criticism be ignored."

SARA NELL LIECHTY—"Beautiful, friendly, cheerful, and sweet, to know her is a big treat."

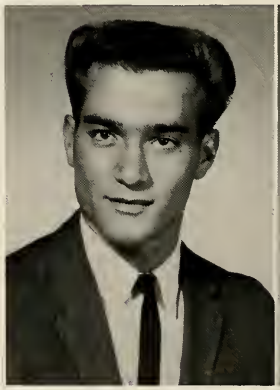

JANICE MARBLE—"A fine dark-haired lass.

NANCY MILLER—"Anyone can make her blush."

BRICE MINGER—"When you're depressed and have the blues, turn to Brice, your nerves he'll sooth."

DANNY MOSER—"An example of brawn and brains."

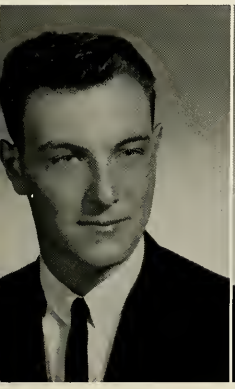

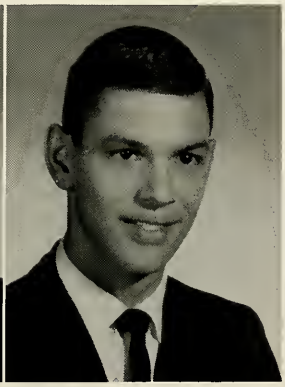

KENNETH MYERS—"A moment's thinking is worth an hour in words."

TED NEUENSCHWANDER—"Listen, hear all the girls sigh? Now you know Ted just went by."

WAYNE NUSSBAUM—"Tall and blond, artistic is he, a great success someday he'll be."

THOMAS OLIVER—"Never do today what you can do tomorrow."

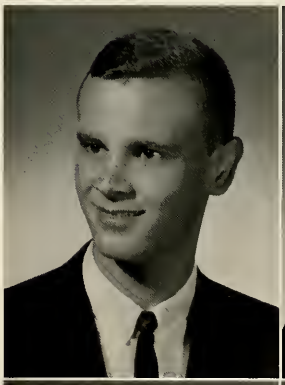

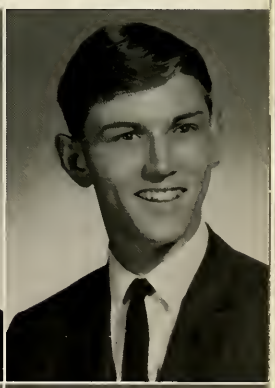

JOHN RUPP—"Actions speak louder than words."

BARBARA KAY RYF—"Her heart is like the moon, there's always a man in it."

GREG SCHAMERLOH—"Often in mischief but never in trouble."

CHARLOTTE SPRUNGER—"She's as bubbly as bubble-bath."

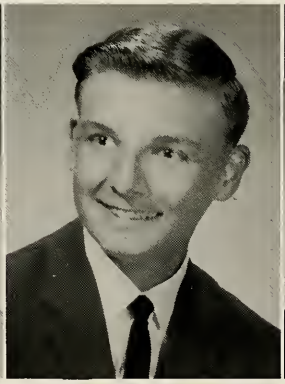

ERIC SPRUNGER—"Our experienced traveler."

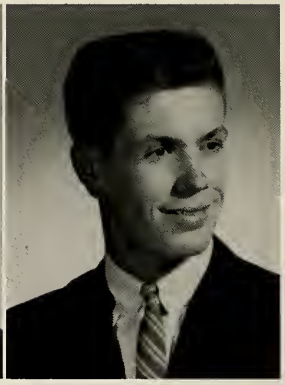

GARY SPRUNGER—"His life's ambition—to be a politician."

RUTH SPRUNGER—"A real fine girl we're always told; she has a heart of purest gold."

SALLY SCHINDLER—"She has as many fine points as a pin cushion."

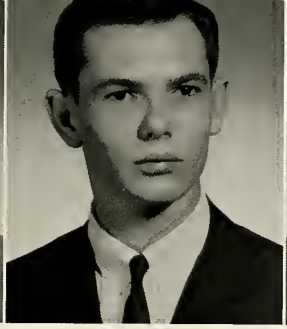

STEVEN SCHUG—"Sugar, spice, and everything nice."

CAROL SIMON—"The life of any party."

RUTH SMALLEY—"Who says blonds have more fun?"

JANE SPRUNGER—"Friendly, gay, often in a lizzy, she keeps all the mailmen busy."

JEAN SPRUNGER—"A soft-spoken girl with the nature of a saint."

MYRNA SPRUNGER—"To her energy there is no bound; though her interest be in another town."

SUE SPRUNGER—"One of those rare people who succeeds in everything she tries."

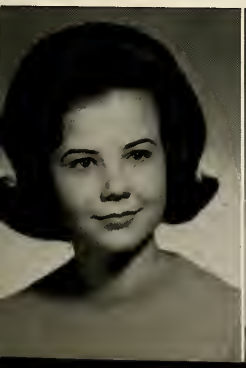

ERMA STAUFFER—"She's as welcome as the sunshine on a cold winter day."

DONALD STEINER—"Tall, dark, and, oh, so handsome."

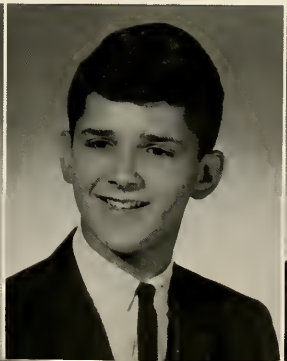

JOHN STUCKEY—"Don't let your studies interfere with your education."

SANDY STUCKY—"With all that quality, who needs quantity?"

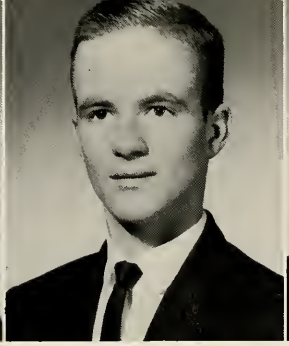

PAUL STUCKY—"Not whether he won or lost, but how he played the game."

TED STUCKEY—"He who is firm in will molds the world to himself."

CANDY TEETER—"Pretty to look at, delightful to know"

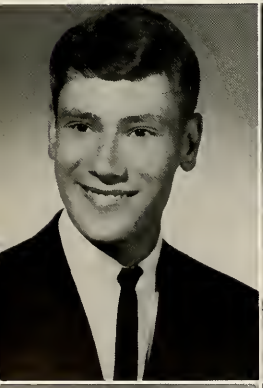

RICK WILKINS—"A right good fellow here you see, and one as friendly as can be."

LINDA WINTEREGG—"Tall, high powered, and hard to beat."

CARYL WITTWER—"Sweet, neat, and quite petite."

SHARYL WITTWER—"Smart and pretty, not too tall, she's a girl who is loved by all."

JAY YAGER—"He could sell ice cubes to an Eskimo if he put his mind to it."

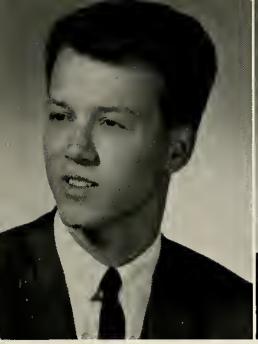

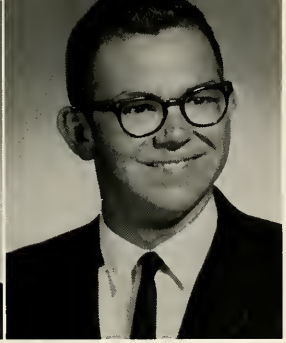

JAMES VON GUNTEN—"Everyone wonders what a man who never says anything sounds like."

STANLEY VON GUNTEN—"Think much, speak little, and write less."

JOAN YODER—"Friendly, charming, and awfully nice, the kind of girl you look at twice."

JUDITH ZEIGLER—"The sweetest girl you'll ever see, kind and considerate she'll always be."

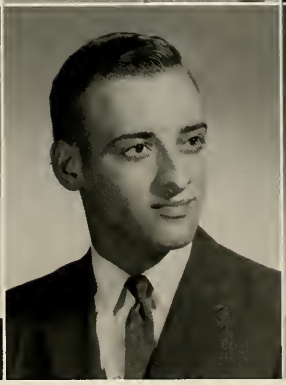

FREDRICK YODER—"Censored!"

PAUL ZUERCHER—"When I'm done practicing music, I practice some more music."

SHARON ZUERCHER—"Thought is often bolder than speech."

Senior Directory

ALAN AUGSBURGER Football 1; Training Choir 1, 2; Bowling Club 1, 2; Pep Club 1, 2, 3, 4; D.C.E. 3, 4; Vice-Pres. Table Tennis Club 2, 3

LYNN AUGSBURGER A Cappella 2, 3, 4; Training Choir 1; Y.F.C. 1, 2, 3, 4; Bowling Club 2, 3; Pep Club 1, 2, 3, 4; Drama Club 4

MARY JANE BAKER A Cappella 3, 4; High School Band 1, 2, 3, 4; Training Choir 1, 2; Sunshine Society 4; Y.F.C. 1, 2, 3, 4; Pep Club 1, 2, 3, 4; Spanish Club 1, 2; Drama Club 4; Press Club 4; Annual Staff 4; Instrumental Ensemble 3

JERRY BAUMGARTNER A Cappella 2, 3, 4; High School Band 1, 2; Training Choir 1; Y.F.C. 3; Bowling Club 3, 4; Spanish Club 1; Drama Club 4

DIANA BEER A Cappella 3, 4; High School Band 1, 2, 3, 4; Training Choir 1, 2; Madrigal Singers 4; Sunshine Society 4; Y.F.C. 1, 2, 3, 4; Y.F.C. Chorale 3; Pep Club 1, 2, 3, 4; Spanish Club 3; Latin Club 1, 2; Press Club 4; Editor; District Solo and Ensemble 3; Instrumental Ensemble 1, 2, 3, 4; Class Officer 1, 2, 3, 4

DOYLE BEER D.C.E. 3, 4

RICHARD BEER Football 1, 3, 4; Basketball 1, 2, 3, 4; Baseball 2, 3, 4; Track 3; Cross Country 3; Statistician 3; A Cappella 2, 3, 4; High School Band 1, 2; Training Choir 1; Madrigal Singers 3, 4; Latin Club 1, 2; Drama Club 4; Press Club 4; Annual Staff 4; Student Council 4; Class Plays 1, 2; Class Officer—Pres. 1, 3; Pep Band 1

JAMES BEITLER Football 1, Basketball 1, 2, 3, 4; Baseball 3, 4; Cross Country 2, 4; A Cappella 2, 3, 4; High School Band 1, 2, 3, 4; Band Officer 4; Training Choir 1; Madrigal Singers 4; Orchestra 1, 2, 3, 4; Orchestra Officer 3; Spanish Club 1, 2; Drama Club 4; Annual Staff 4; Class Plays 2; Musical 4; Pep Band 1, 2, 3

KEN BIBERSTEIN A Cappella 2, 3, 4; High School Band 2, 3, 4; Band Officer, President 4; Bowling Club 1; Latin Club 1, 2; Pep Club 1; Pep Band 2, 3, 4

NANCY BREHM Adams Central School 1, 2; Sunshine Society 4; Y.F.C. 3; Pep Club 3, 4

CAROL BREWSTER Hartford Center 1, 2; Pep Club President 4; Press Club 4; Varsity Cheerleader 3; G.A.A. 4; Class Officer Secretary 3, 4

KINSEY BROOKS Football 3, 4; Training Choir 1, 2; Vice-Pres. Bowling Club 1, 2, 3; Rifle Club 1, 2, 3, Pres. Pep Club 1, 2, 3, 4; Spanish Club 1; D.C.E. 4; F.F.A. 1, 2, 3; Dairy Judging 2, 3; Table Tennis Club 2, 3; Art Club 3

MARY KAY BURKE A Cappella 3, 4; Training Choir 1, 2; Sunshine Society 4; Y.F.C. 1, 2, 3; Pep Club 1, 2, 3, 4; Latin Club 1; Annual Staff 4; Pep Block Representative 4

BARBARA CLARK Queens High School—Jamaica 1, 2, 3; A Cappella 4; Y.F.C. 4; Drama Club 4

NANCY CLEM A Cappella 3; Training Choir 1, 2; Rifle Club 4; Pep Club 1, 2, 3, 4; Spanish Club 1, 2; G.A.A. 2, 3, 4

PAT DIEHL A Cappella 3, 4; Training Choir 1, 2; Sunshine Society 4; Pep Club 1, 2, 3, 4; Latin Club 1; Press Club 4; Annual Staff 4; Class Play 2

KAREN DUSTMAN A Cappella 3; Training Choir 1, 2; Pep Club 1, 2, 3, 4; Vice-Pres. Rifle Club 4; Spanish Club 1, 2; G.A.A. 2, 3, 4

RUTH FIREOVED A Cappella 3, 4; Training Choir 1, 2; Latin Club 1, 2; Drama Club 4; Annual Staff 4

DAVE FLUECKIGER Football 1, 2, 3, 4; Basketball 1, 2, 3, 4; A Cappella 2, 3, 4; Training Choir 1; Y.F.C. 1; Latin Club 1, 2; Drama Club 4; Press Club 4; Musical 4; Class Officer Pres. 2

KEITH FOX A Cappella 2, 3, 4; High School Band 1, 2; Training Choir 1; Y.F.C. 4; Pep Club 4; F.F.A. 1, 2 3, 4; Officer 3, 4; Dairy Judging 1, 2; Soil Judging 2, 3, 4; Livestock Judging 3, 4

KAREN GERBER A Cappella 3, 4; Training Choir 1, 2; Sunshine Society 4; Y.F.C. 1, 2, 3; Pep Club 1, 2, 3, 4; Spanish Club 3; Drama Club 4; Press Club 4

LARRY GERBER Spanish Club 1, 2

MARSHA GRABER A Cappella 3, 4; Training Choir 1, 2; Sunshine Society 4; Y.F.C. 1, 2; Pep Club 1, 2, 3, 4; Latin Club 1, 2; Drama Club 4; Annual Staff 4; Class Plays 2

GARY HABEGGER Hartford Center 1, 2; Bowling Club 4; Pep Club 3, 4; F.F.A. 4; Dairy Judging 2

JANET HANNI A Cappella 3, 4; High School Band 1, 2, 3, 4; Training Choir 1, 2; Madrigal 4; Sunshine Society 4; Y.F.C. 1, 2, 3, 4; Y.F.C. Chorale 3; Pep Club 1, 2, 3, 4; Spanish Club 3; Drama Club 4; Press Club 4; Annual Staff 4; Flag Bearer 3, 4; District Solo and Ensemble 3; Instrumental Ensemble 1, 2, 3, 4; Musical 4

JOAN HANNI A Cappella 3, 4; High School Band 1, 2, 3, 4; Training Choir 1, 2; Madrigal Singers 4; Sunshine Society 4; Y.F.C. 3; Pep Club 1, 2, 3, 4; Spanish Club 3, Press Club 4; Annual Staff 4; Flag Bearer 3, 4; District Solo and Ensemble 3; Instrumental Ensemble 1, 2, 3, 4; Musical 4; Y.F.C. 1, 2, 3, 4

NORMA HILL Pep Club 2, 3, 4; G.A.A. Vice-Pres. 2, 3, 4

KAREN LAUTZENHEISER Geneva 1; A Cappella 3, 4; Training Choir 2; Pep Club 2, 3, 4; Latin Club 2; Annual Staff 4; Pep Club 2, 3, 4; Student Council 4

GEORGE LEHMAN Football 2, 3, 4; Basketball 2, 3; A Cappella 2, 3, 4; High School Band 1, 2, 3, 4; Training Choir 1; Latin Club 1, 2; Drama Club 4; Press Club 4; Student Council 1; Class Plays 2, 3; Musical 4; Class Officer Pres. 4, Vice-Pres. 2; Pep Band 1, 2, 4

GREGG LEHMAN Basketball 4; Track 4; Cross Country 4; A Cappella 2, 3, 4; High School Band 1, 2, 3; Training Choir 1; Madrigal Singers 4; Orchestra 1, 2, 3; Latin Club 1, 2; Drama Club 4; Press Club 4; Class Plays 1, 2, 3; Pep Band 1, 2, 3

MARJORIE LEHMAN A Cappella 3, 4; High School Band 1, 2, 3, 4; Training Choir 1, 2; Sunshine Society 4; Y.F.C. 1, 2, 3, 4; Pep Club 1, 2, 3, 4; Spanish Club 1, 2; Drama Club 4; Press Club 4; Annual Staff 4

MURL LEHMAN Latin Club 1, 2; Drama Club 4

BETH LIECHTY A Cappella 3, 4; High School Band 1, 2, 3, 4; Band Officer 4; Training Choir 1, 2; Sunshine Society 4; Pep Club 1, 2, 3, 4; Spanish Club 3; Latin Club 1, 2; Drama Club 4; Annual Staff 4; Class Plays 3

HELEN LIECHTY A Cappella 3, 4; Training Choir 1, 2; Madrigal Singers 4; Sunshine Society 4; Y.F.C. 1, 2, 3, 4; Y.F.C. Chorale 3; Pep Club 1, 2, 3, 4; Latin Club 1, 2; Annual Staff 4; Editor, G.A.A. 3; Cadet Teaching 4; Student Council 3, 4; Pres. Class Plays 1, 3

JOE LIECHTY Football 1, 2, 3, 4; Basketball 1; Track 1, 2; Baseball 1, 2, 3, 4; Statistician 4; Manager 4; A Cappella 2, 3, 4; High School Band 1, 2; Training Choir 2; Bowling Club 4; Rifle Club 2, 3; Pep Club 2, 3, 4; Spanish Club 2; District Solo and Ensemble 1; Pep Band 1

JOHN LIECHTY Football 1, 2, 3, 4; Basketball A Cappella 2, 3, 4; High School Band 1, 2; Training Choir 1; Bowling Club 3, 4; Rifle Club 3; Pep Club 2, 3, 4; Spanish Club 1; District Solo and Ensemble 1

SARANELL LIECHTY A Cappella 3, 4; High School Band 1, 2; Training Choir 1, 2; Madrigal Singers 4; Sunshine Society 4; Y.F.C. 1, 2, 3, 4; Y.F.C. Chorale 3; Spanish Club 3, 4; Latin Club 1, 2; Drama Club 4; Press Club 4; Annual Staff 4; Reserve Cheerleader 1, 2; Varsity Cheerleader 3, 4; Cadet Teaching 4

JANIS MARBLE Training Choir 1, 2; Sunshine Society 4; Rifle Club 4; Pep Club 1, 4; Spanish Club 1, 2

NANCY MILLER Training Choir 1, 2; Rifle Club 4; Spanish Club 1

BRICE MINGER Football 1, 2, 3, 4; Baseball 4; Statistician 3, 4; A Cappella 2, 3, 4; Training Choir 1; Bowling Club 1, 2, 3; Pep Club 1, 2; Annual Staff 4

DANNY MOSER Adams Central 1, 2; Football 3, 4; Baseball 3, 4; Bowling Club 3, 4; F.F.A. 1, 2, 3, 4; Pres. Dairy Judging 4; Livestock Judging 3; Soil Judging 3, 4

KENNETH MYERS High School Band 1, 2, 3, 4; Pep Band 1, 2, 3, 4

TED NEUENSCHWANDER Football 1, 2, 3, Basketball 1, 2, 3; Track 1, 2, 3; A Cappella 2, 3, 4; Training Choir 1; Madrigal 3, 4; Musical 4; Y.F.C. 1, 2; Bowling Club 1; Pep Club 1, 4; Latin Club 1, 2; Drama Club 4; Annual Staff 4

WAYNE NUSSBAUM A Cappella 2, 3, 4; A Cappella Officer 4; Pres. High School Band 1, 2, 3, 4; Training Choir 1; Madrigal Singers 3, 4; Y.F.C. 1, 2, 3; Spanish Club 1, 2; Class Plays 2; Pep Band 1, 2, 3, 4; Drum Major 2, 3, 4

TOM OLIVER Football 1, 2; Basketball 1, 2, 3; Cross Country 3; Bowling Club 1, 2, 3; Rifle Club 1, 2; D.C.E. 4; Table Tennis 2; Art Club 1, 2, 3

JOHN RUPP Y.F.C. 1, 2, 3, 4; Drama Club 4

KAY RYF Training Choir 1, 2; Sunshine Society 4; Rifle Club 4; Pep Club 1, 2, 3, 4; Latin Club 1, 2; G.A.A. 4

GREG SCHAMERLOH Manager 1, 2, 3, 4; A Cappella 3, 4; High School Band 1, 2, 3, 4; Training Choir 1, 2; Bowling Club 3, 4; Pep Club 2, 3, 4; Spanish Club 1, 2; Annual Staff 4

SALLY SCHINDLER A Cappella 3, 4; Training Choir 1, 2; Orchestra 1, 2, 3; Sunshine Society 4; Y.F.C. Chorale 3; Latin Club 1, 2; Drama Club 4; Press Club; Reserve Cheerleader 1, 2; Varsity Cheerleader 3, 4; Student Council 1, 2, 3, 4; Y.F.C. 1, 2, 3

CAROL SIMON A Cappella 3, 4; Training Choir 1, 2; Sunshine Society 4; Y.F.C. 1, 2, 3, 4; Pep Club 1, 2, 3, 4; Spanish Club 1; Press Club 4; G.A.A. 2, 3, 4

RUTH ANN SMALLEY Training Choir 1, 2; Sunshine Society 4; Rifle Club 4; Pep Club 1, 2, 3, 4; Latin Club 1; G.A.A. 2, 4

CHARLOTTE SPRUNGER Training Choir 1, 2; A Cappella 3, 4; Sunshine Society 4; Pep Club 1, 2, 3, 4

ERICK SPRUNGER Basketball 1, 2, 3; Track 1, 2, 3, 4; A Cappella 2, 3, 4; High School Band 1, 2, 3, 4; Training Choir 1; Madrigal Singers 3, 4; Latin Club 1, 2; Drama Club 4; Pep Band 1, 2, 4

GARY SPRUNGER Football 1, 2, 3, 4; Basketball 1, 2, 3, 4; Baseball 4; Track 3, 4; High School Band 1, 2; Training Choir 1, 2; Rifle Club 3; Spanish Club 1, 2; Press Club 4; Pep Band 1; Musical 4

JANE SPRUNGER A Cappella 3, 4; High School Band 1, 2, 3; Training Choir 1, 2; Madrigal Singers 4; Sunshine Society 4; Y.F.C. 1, 2, 3, 4; Y.F.C. Chorale 3; Pep Club 1, 2, 3, 4; Latin Club 1, 2; Drama Club 4; Annual Staff 4; Musical 4

MYRNA SPRUNGER A Cappella 3, 4; High School Band 1, 2, 3, 4; Training Choir 1, 2; Orchestra 2, 3; Sunshine Society 4; Y.F.C. 1, 2, 3, 4; Y.F.C. Chorale 3; Pep Club 1, 2; Latin Club 1, 2; Drama Club 4; Press Club 4; Annual Staff 4; District Solo and Ensemble 1, 2; State Solo and Ensemble 2; Instrumental Ensemble 1, 2, 3; Class Plays 3; Pep Band 1, 2, 3, 4

JEAN SPRUNGER A Cappella 3, 4; Training Choir 1, 2; Rifle Club 4; Pep Club 1, 2, 3, 4; Annual Staff 4; Associate Editor Student Council 2, 3; Spanish Club 3

RUTH SPRUNGER Geneva 1, 2; A Cappella 3, 4; Sunshine Society 4; Y.F.C. 3, 4; Y.F.C. Chorale 3; Pep Club 3, 4; Drama Club 4; Press Club 4; Cadet Teaching 4

SUE SPRUNGER A Cappella 3, 4; High School Band 1, 2, 3, 4; Training Choir 1, 2; Madrigal Singers 4; Sunshine Society 4; Y.F.C. 1, 2, 3, 4; Pep Club 1, 2, 3, 4; Latin Club 1, 2; Drama Club 4; Press Club 4; Annual Staff 4; Twirler 1, 2, 3, 4; District Solo and Ensemble 1, 2; Instrumental Ensemble 1, 2, 4; Class Plays 2; Musical 4; Accompanist

ERMA STAUFFER Hartford Center 1, 2; A Cappella 3, 4; A Cappella Officer Sec. and Treas. 4; High School Band 3, 4; Sunshine Society 4; Y.F.C. 3, 4; Y.F.C. Chorale 3; Pep Club 3, 4; Drama Club 4; Annual Staff 4

DON STEINER A Cappella 2, 3, 4; Training Choir 1; Madrigal 4; Y.F.C. 1, 2; Pep Club 3, 4; Latin Club 1, 2; Drama Club 4; Press Club 4; Annual Staff; Photographer Class Plays 4

JOHN STUCKEY Football 1, 2, 3, 4; Track 1, 2; A Cappella 2, 3, 4; High School Band 1, 2; Training Choir 1; Pep Club 2, 3, 4; Latin Club 1, 2; Drama Club 4; Class Plays 1; Pep Band 1

PAUL STUCKY Madrigal Singers 4; A Cappella 3, 4; Orchestra 3, 4; Pres. 4; Y.F.C. 3, 4; Pres. Drama Club 4; Class Plays 3; Class Officer Pres. 3; Vice-Pres. 4; American Schools 1, 2

SANDY STUCKY A Cappella 3, 4; High School Band 1, 2; Training Choir 1, 2; Madrigal Singers 4; Sunshine Society 4; Pep Club 1, 2, 3, 4; Latin Club 1, 2; Drama Club 4; Annual Staff 4; Twirler 1, 2; Reserve Cheerleader 1; Varsity Cheerleader 2, 3, 4; Cadet Teaching 4; Musical 4

TED STUCKEY Statistician 4; Manager 2, 3; Training Choir 1, 2; Pres. Y.F.C. 1, 2; Bowling Club 1, 2, 3, 4; Latin Club 1, 2; Drama Club 4; Student Council 4

CANDACE TEETER Adams Central 1, 2; A Cappella 3, 4; Sunshine Society 4; Pres. Rifle Club 4; Pep Club 3, 4; Spanish Club 3; Drama Club 4; Press Club 4; Annual Staff 4; G.A.A. 4; Cadet Teaching 4

DERYLL VON GUNTEN Training Choir 2; Spanish Club 1, 2; Drama Club 4; Cadet Teaching 4

STAN VON GUNTEN Adams Central 1, 2; Y.F.C. 3, 4; Bowling Club 3, 4; Pep Club 4; F.F.A. 3, 4; Dairy Judging 3, 4

CHARLES WALLACE Hartford Central 1, 2; Bowling Club 3; Rifle Club 4

RICK WILKINS A Cappella 4; Training Choir 1; Y.F.C. 1, 2, 3, 4; Bowling Club 1; Pep Club 3, 4; Drama Club 4; Press Club 4; Annual Staff 4; Photographer Class Plays 4

LINDA WINTEREGG High School Band 1, 2; Training Choir 1, 2; Sunshine Society 4; Y.F.C. 1, 2; Rifle Club 3; Pep Club 1, 2, 3, 4; Latin Club 1, 2; G.A.A. 3, 4

CARYL WITTWER A Cappella 3, 4; High School Band 1, 2, 3, 4; Training Choir 1, 2; Pep Club 1, 2, 3, 4; Latin Club 1, 2; Twirler 1, 2, 3, 4; Feature Twirler 3, 4

SHARYL WITTWER A Cappella 3, 4; High School Band 1, 2, 3, 4; Training Choir 1, 2; Pep Club 1, 2, 3, 4; Latin Club 1, 2; Twirler 1, 2, 3, 4; Feature Twirler 3, 4

JAY YAGER Football 1, 2, 3, 4; Basketball 1; Track 1, 2; A Cappella 2, 3; High School Band 1, 2, Training Choir 1; Orchestra 1, 2; Latin Club 1, 2; Drama Club 4; Class Plays 1, 2; Pep Band 1, 2

FRED YODER Bowling Club 1, 2; Rifle Club 3; Pep Club 1, 2, 3, 4; D.C.E. 4; F.F.A. 1, 2, 3, Parliamentary Team 2, 3; Art Club 3

JOAN YODER Adams Central 1, 2; A Cappella 3, 4; High School Band 3, 4; Band Officer Sec. Treas., 4; Sunshine Club 4; Pep Club 3, 4; Drama Club 4; Annual Staff 4; Class Plays 2

JUDIE ZEIGLER A Cappella 3, 4; Training Choir 1, 2; Madrigal Singers 3, 4; Sunshine Society 4; Y.F.C. 1, 2, 3, 4; Secretary 4; Y.F.C. Chorale 3; Pep Club 1, 2, 3, 4; Spanish Club 3; Class Officer Treasurer 4

PAUL ZUERCHER A Cappella 2, 3, 4; A Cappella Officer Vice-Pres. 4; High School Band 1, 2, 3, 4; Training Choir 1; Madrigal Singers 4; Orchestra 1, 2, 3, 4; Y.F.C. 1 2, 3, 4; Spanish Club 1, 2; Drama Club 4; District Solo and Ensemble 1, 2, 3, 4; Pep Band 1, 2, 3, 4

SHARON ZURCHER A Cappella 4; Orchestra 4; Robinson School Santurce, Puerto Rico 1, 2, 3

LITTERBUG

TO SOME PEOPLE NOTHING IS MORE TROUBLESOME THAN THE EFFORT OF THINKING

Bryce

Classes

'65

JUNIOR CLASS OFFICERS Steve Steury, Pres., John Burry, V. Pres. Sueann VonGunton, Sec. Donna Jean Blum, Treas.

Juniors

Donald Adams
Sandra Agler
Suzanne Amstutz

Stanley Augsburger
Sherry Beer
Von Bixler

Donna Blum
Bessie Bollenbacher
Roberta Bonewitz

John Burry
Lynn Burry
Barbara Chilcote
Gloria Davidson
Daniel Dyck

Eugene Ferry
John Grzelak
Thomas Grzelak
Jared Habegger
John Habegger

Sandra Habegger
Sondra Hawkins
Arlene Hirschy
Angelia Journay
James Langham

John Lehman
Linda Lehman
Orlyn Lehman
Russell Lehman
Sara Lehman

Sue Ann Lehman
Sharon Liechty
Susan Liechty
Ronald Luginbill
William McKean

Kevin Merillat
Steven Meshberger
John Moore
Tanya Moser
Linda Myers

Steven Jay Neuenschwander
Steven K. Neuenschwander
Russell Nichals
James Parks
Betty Pyle

Connie Reinhard
Linda Reusser
Keith Rupp
Sharon Schaadt
Charles Schaffter

Anita Schwartz
Brenda Smith
Michael Spichiger
Audrey Sprunger
Gary Sprunger

Jay Sprunger
John Sprunger
June Sprunger
Marsha Sprunger
Ernest Steiner

Janis Steiner
Steven Steury
Carol Stout
Thomas Stucky

Jon Studebaker
Paul Thompson
Sueann Von Gunten
Karen Wiederkehr

Herman Wulliman
Jennifer Wulliman
Edward Yoder
Jerry Zimmerman

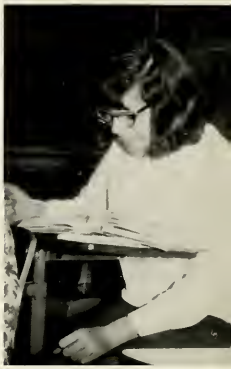

SOPHOMORE CLASS OFFICERS: Pres. Dan Gerber, V. Pres. Ted Moser, Sec. Joan Yager, Treas. Jan Lehman

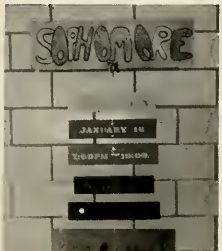

Sophomores

Delno Abnet
Dave Affolder
Laura Amstutz
Shauna Augsburger
Brad Bayles

Thomas Beaver
Larry Beer
Alan Bertsch
Karen Lea Bollenbacher
Karen Sue Bollenbacher

Sharon Bransteter
Karen Case
Barbara Clem
Dian Collier
Arleen Conrad

Doris Dyck
Nancy Edwards
Jack Emick
Wayne Fickert
Ralph Fireoved

Jean Flueckiger
Randall Flueckiger
LaNita French
Dan Gerber
Linda Gifford

Gary Gerber
Ted Gilliom
Rickey Graber
Douglas Habegger
Luann Habegger

Neale Habegger
Neil Habegger
James Haecker
Josephine Houseman
Charles Joray

Stephanie Kaeser
Mitchell Kingsley
Dean Lautzenheiser
Amy Lehman
Arlou Lehman

Claudia Lehman
David Lehman
Jane Lehman
James Lehman
Rhoda Leistner

Rebecca Minnich
Roland Monce
Ginette Moore
James Moore
Beth Moser

Sandra Moser
Ted Moser
Shelby Neal
Connie Neuenschwander
Dana Neuenschwander

Nancy Neuenschwander
John Renner
Matthew Renner
Ted Schwartz
Theresa Spichiger

Barbara Sprunger
Duane Sprunger
Jay Sprunger
Jonathan Sprunger
Joy Sprunger

Lana Sprunger
Patrick Sprunger
Richard Sprunger
Ryan Sprunger
Thomas Sprunger

Wayne Sprunger
Jay Studebaker
Jerry Sullivan
Eneida Taveras
Janet Vore

Vicky Voss
George Wallace
Gary Wittwer
David Wulliman
Joan Yager

Robert Yoder
Susan Zeigler
Cynthia Zuercher
Linda Zuercher
Steven Zuercher

Freshmen: Pres. Wesley Steury, V. Pres. Robert Reusser, Secretary JoAnn Keller, Treas. Cheryl Myers

Freshmen

Richard Adams
Paula Agler
Vicki Agler
Max Amstutz

Steven Augsburger
Randall Beer
John Beitler
Michael Bonewitz

Dianne Bransteter
Shirley Brehm
Jana Brunner
Sandra Burry

Max Case
Linda Chilcote
Wallace Dubach
Linda Ferry

Renee Fox
Jeanelle Gerber
Rosemary Grzelak
Sandra Habegger

Steven Habegger
Janice Hill
Letty Hilty
Maurice Hirschy

Jo Ann Keller
Jane Kingsley
Nannette Kirkdorffer
Lee Lehman

Malcom Lehman
Donald Liechty

Floyd Liechty
Ted Liechty
Terry Liechty

Ronnette Luginbill
David Miller
Duane Moser
Cheryl Myers
James Myers

Donald Neuenschwander
Vonda Neuenschwander
Deborah Nussbaum
Susan Nussbaum
Robert Parks

Candace Reusser
Robert Reusser
Diane Rich
Margaret Rumpel
Cy Schaadt

James Schwartz
Neil Schwartz

Amy Sprunger
Ann Sprunger
James Sprunger
Mary Sprunger

Rebecca Beth Sprunger
Rebecca Jane Sprunger
Ronald Sprunger
Charles Stauffer

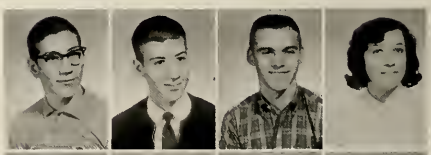

Wesley Steury
Max Stuckey
Brian Thompson
Laura Wallace

Terry Winteregg
Deryll Zurcher
Dorothy Zuercher
Ellen Beitler

EIGHTH GRADE: Pres. Bill Steiner, V. Pres. Greg Drake, Secretary Debbie Neuenschwander, Treas. Gary Yoder

SEVENTH GRADE: Pres. Steve Garboden, V. Pres. Lary Fleuckiger, Sec. Jane Sprunger, Treas. Eddie Liechty

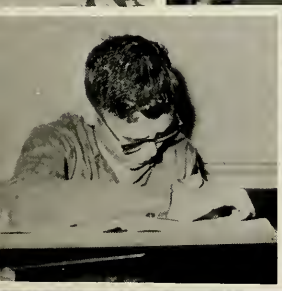

Eighth Grade

Paul Abnet
Steven Agler
John Augsburger
Suzanne Augsburger
Sheryl Bauer
Barbra Baumgartner

Karen Beitler
John Burley
Kevin Burry
Richard Crider
Michael Culp
Gregory Drake

Janis Dustman
Alan Fenstermaker
Bryan Flueckiger
James Flueckiger
Michael Flueckiger
Russell Flueckiger

Kaye Frank
Thomas Gerber
Becky Gerig
Valerie Gifford
Jessica Glendening
Robert Gonzales

Judy Grandlienard
Jerry Grzelak
James Habegger
Marcia Habegger
Cheryl Haines
Sonja Herman

Abbey Hilty
Joy Hosier
Kerry Jones
Brenda Journay

Rose Lehman
Sharon Lehman
Jean Liechty
John Liechty

Janice Mason
Joseph Moore
Ann Moser
Daniel Nagel

Karen Klopfleisch
Sue Lautzenheiser
Glen Lehman
Janice Lehman

Karen Liechty
Ned Liechty
Philip Liechty
Sarah Liechty

Connie Neuenschwander
Debra Neuenschwander
Vickie Noll
Richard Pyle

Edward Reinhard
Kathi Rich
Tanya Rich
Debnrah Schindler
Nan Schindler
Joe Silva

Ramon Silva
Jay Smitley
Allen Sprunger
Carol Sprunger
Steve Sprunger
Ladonna Sprunger

Nancy Jane Sprunger
Nancy Jean Sprunger
Randall Sprunger
Ted Sprunger
Twyla Sprunger
Steven Stauffer

Kent Steiner
William Steiner
Wayne Steury
Nancy Stucky
Pamela Thompson
Gary Voss

Kim Watson
Stanley Weaver
Julie Yager
Cathy Yoder
Gary Yoder
Dean Zimmerman

Seventh Grade

Kim Adams
Thomas Agler
John Amstutz
Alice Augsburger

Jane Balsinger
Kathleen Beaver
Eugene Beer
Christine Beitler

Paul Beitler
Rebecca Beitler
Gaynelle Biberstein
David Bonewitz

Lynford Burley
Sue Burry
Alan Case
Christopher Chaffins

Joyce Clem
Sheldon Christener
Mark Conrad
Richard Culp

Phyllis Diehl
Janet DiGirolamo
Dwight Dyck
Phillip Eicher

Larry Flueckiger
Susan Fulton
Deryll Fox
Steven Garboden

Tom Glendening
Lynette Graber
Alan Habegger
Janet Habegger

Ronald Habegger
Sharon Habegger

Teresa Habegger
Karen Haines
Rebecca Hewitt
Scott Kirkdorffer

Jenny Knose
Richard Lantz
Don Lehman
Greta Lehman

June Lehman
Kendall Lehman
Lora Lehman
Paul Lehman

Reggie Lehman
Timnthy Lehman
Beth Lehmann
Sandra Lichtenberger

Dale Liechty
Edward Liechty
Nancy Liechty
Richard Liechty

NOT PICTURED: James Myers, Marilyn Patterson

Cassandra McCrory
Carol McKean
Janet Miller
Martha Minnich
Cindy Moser

Kenneth Moser
John Muselman
Deborah Myers
Kenneth Myers
Janean Neuenschwander

Karen Neuenschwander
Sandra Neuenschwander
Linda Nussbaum
Marianne Parks
Barry Rich

Ted Rich
Thomas Schindler
Darlene Spichiger
Debra Spichiger
Andrea Sprunger

Fred Sprunger
Jane Sprunger
Joanne Sprunger
Judy Sprunger
Renee Sprunger

Robert Stauffer
Terry Steury
Kent Stucky
Timothy Stucky
Jerry Vore

Steven Weikel
Mari Beth Wulliman
Richard Wulliman
Nancy Yoder
Vickie Yoder

THE BOW CANNOT ALWAYS STAND BENT, NOR CAN HUMAN FRAILTY SUBSIST WITHOUT SOME LAWFUL RECREATION

Cervantes

Activities

'65

TO VICTORY!

C.N.A.

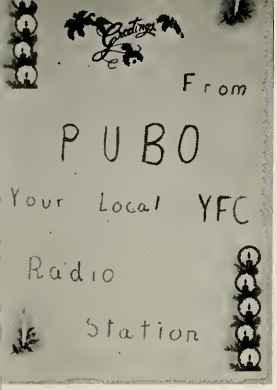
Greetings
From
PUBO
Your Local YFC
Radio
Station

High School

FLAG CARRIERS: Joan Hanni, Janet Hanni

TWIRLERS: Sandy McCrory, Sue Sprunger, Caryl Wittwer, Sharyl Wittwer, Dian Collier, Joan Yager, Linda Gifford, Vicky Agler.

FLUTES: Sally Lehman, Anita Schwartz, Susan Liechty, Erma Stauffer, Karen Lautzenheiser, Charles Joray, Joan Yoder, Shauna Augsburger, Lana Sprunger, Barbara Sprunger, Ginette Moore, Rhoda Leistner, Susan Nussbaum, Ann Sprunger.

CLARINETS: Marjorie Lehman, Mike Spichiger, Sharon Schaadt, Connie Reinhard, Greg Schamerloh, Audrey Sprunger, Diana Beer, Mary Jane Baker, Joan Hanni, Janet Hanni, Vicky Voss, Sueann Von Gunten, Donna Jean Blum, Laura Amstutz, Marsha Sprunger, Linda Gifford, Stephanie Kaeser, Joan Yager, Jane Lehman, Jo Ann Keller, Sandra Habegger, Vonda Neuenschwander, Shirley Brehm.

BASS CLARINETS: Jay Sprunger, Jay Sprunger, John Moore, Stan Augsburger.

SAXOPHONES: George Lehman, Sue Sprunger, Beth Liechty, Luann Habegger, Arlene Conrad, James Myers, Randy Beer.

TENOR SAXOPHONES: Wayne Nussbaum, Dottie Zuercher, Wallace Dubach.

BASS SAXOPHONE: Jerry Zimmerman

TRUMPETS: Doug Habegger, James Langham, Myrna Sprunger, Steve K. Neuenschwander, Steven Meshberger, Kenneth Myers, Tanya Moser, Sandra Habegger, Mary Sprunger, Thomas Beaver, Duane Sprunger, Ted Gilliom, Brian Thompson, Max Amstutz, Mike Bonnewitz, Herman Wulliman, Duane Moser, Cy Schaadt, Maurice Hirschy.

TROMBONES: Patrick Sprunger, Ralph Fireoved, Wesley Steury, Ronald Sprunger.

FRENCH HORNS: James Beitler, Gregg Lehman, Mitchell Kingsley, Randall Flueckiger, Claudia Lehman, Becky Sprunger.

TUBAS: Wayne Sprunger, Robert Reusser, Dana Neuenschwander, David Miller.

OBOE: Thomas Stucky, Rommette Luginbill

BASSOON: Dian Collier

SOUSAPHONES: Kenny Biberstein, John Lehman, Ted Moser, Larry Beer, James Sprunger.

PERCUSSION: Erick Sprunger, Paul Zuercher, Gary Gerber, Floyd Liechty.

Band
Works Hard For Its Achievements

The Berne High School Band directed by Don Gerig, added much to the reputation our community has earned for fine music.

The marching band participated in the Bluffton Street Fair parade, Band Day at Purdue University, Homecoming, and the Halloween festivities at both Berne and Decatur. The unique formations and music of the band at the local football games added to the excitement of the season.

The symphonic band was also active in presenting such programs as the Christmas Concert, the Annual Winter Band Concert in February, and the Berne, Bluffton and Decatur Joint Concert. The contests proved to be exciting for the band. The band ended their gala season with their part in the annual Pops Concert.

Mr. Don Gerig deserves much credit for the success which the band has enjoyed this year. The band, meeting three days a week, worked hard to achieve this success.

WAYNE NUSSBAUM

Drum Major Twirlers

FRONT: Caryl Wittwer, Sandy McCrory, Sharyl Wittwer. BACK: Janet Hanni, Dian Collier, Audrey Sprunger, Suzy Zeigler, Sue Sprunger, Linda Gifford, Joan Yager, Vikie Agler, Joan Hanni.

Pep Band

Adds Spirit To The Games.

Junior Band

Junior Orchestra

ROW 1: Larry Beer, Stephanie Kaeser, Sandy Agler, Vickie Agler, Tanya Rich, Susan Faulnor, John Beitler, Steven Habegger, Wally Dubach. ROW 2: Paula Agler, Valerie Gifford, Becky Gerig, Karen Liechty, Becky Nagel, Mike Spichiger, Sharon Shaadtt, Dian Collier, Sharon Zuercher, Ronnette Luginbill, Tom Stucky, Charles Joray, Shauna Augsburger, Becky Sprunger, Bob Stauffer. ROW

Adds A Touch

Under the fine direction of Dr. Freeman Burkhalter, and benefiting from his many years of experience, the orchestra has become a major musical organization in the Berne High School. It has been a hardworking organization which manifested many different moods whenever they played.

Orchestra

3: Paul Zuercher, Betty Neuenschwander, Jim Beitler, Paul Stucky, Doug Habegger, Roberta Bonewitz, Jim Langham, Jane Kingsley, Susan Zeigler, Linda Oliver.

Of Culture

To open the season, the orchestra participated in the Christmas Concert and in March they played for the Spring Concert. In May they took part in the Pops Concert which was the highlight of the year.

Vocal Groups and

Joy Sprunger, Joan Yoder, Anita Schwatrz

Janet Vore, Carol Stout, Roberta Bonewitz

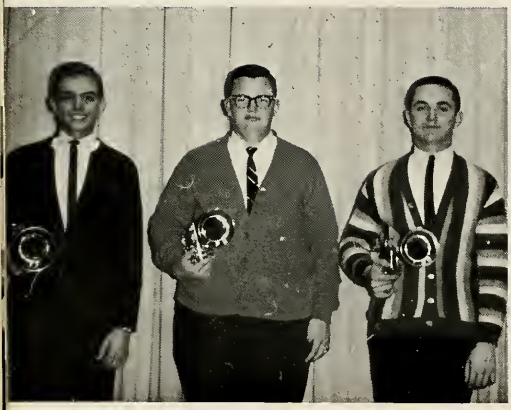

Doug Habegger, James Langham, Herman Wulliman

Ensembles

Larry Beer, Stephanie Kaeser, Wally Dubach, John Beitler

Shauna Augsburger, Rhoda Leistner, Lana Sprunger, Ginette Moore

Sally Lehman, Anita Schwartz, Susie Liechty, Donna Jean Blum

Madrigal Singers

ROW 1: Anita Schwartz, Joan Hanni, Pat Diehl, Diâna Beer, Judy Zeigler, Sandy Stucky. ROW 2: Donna Jean Blum, Saranell Liechty, Helen Liechty, Linda Lehman, Sue Sprunger, Janet Hanni. ROW 3: Paul Stucky, Don Steiner, Gregg Lehman, Ken Biberstein, Eric Sprunger. ROW 4: Paul Zuercher, Rick Beer, George Lehman, Ted Neuenschwander, Jim Bietler, Wayne Nussbaum, Tom Stucky.

ROW 1: Erma Stauffer, Myrna Sprunger, Karen Lautzenheiser, Caryl Wittwer, Sharyl Wittwer, Sandy Stucky, Janis Steiner, Audrey Sprunger, Sandra Agler, Dan Gerber, Keith Fox, Duane Sprunger, Paul Stucky, Sharon Schaadt, Maraha Sprunger, Karen Wiederkehr, Betty Pyle, June Sprunger, Sondra Hawkins, Linda Myers, Dr. Freeman Burkhalter. ROW 2: Diana Beer, Beth Liechty, Karen Gerber, Candace Teeter, Charlotte Sprunger, Susan Liechty, Tanya Moser, Roberta Bonewitz, Brice Minger, Greg Schamerloh, Don Steiner, Orlyn Lehman, Erick Sprunger, Sharon Zuercher, Angelia Journay, Connie Reinhard, Joan Yoder, Marjorie Lehman, Jane Sprunger. ROW 3: Donna Jean Blum, Anita Schwartz, Jennifer Wulliman, Judie Ziegler, Sharon Liechty, Arlene Hirschy, Linda Reusser, Stan Augsburger, Steven Jay Neuenschwander, Gregg Lehman, Larry Beer, Von Bixler, Delno Abnet, Mitchell Kingsley, Ken Biberstein,

High School Says It

The Berne High School A Cappella Choir has had one of its busiest years this year. The choir, under the superior direction of Dr. Freeman Burkhalter, sang in approximately fifteen appearances. Participating in the choir provided a fine opportunity for its members to receive the best in choral instruction because of Dr. Burkhalter's vast knowledge and many years of experience. Some of the more outstanding of many performances were a Christmas Concert given on WKJG-TV, the joint concert of Berne, New Haven, and Kokomo

Ruth Fireoved, Sandra Habegger, Barbara Clark, Helen Liechty, Sara Nell Liechty. ROW 4: Mary Kay Burke, Jean Sprunger, Pat Diehl, Kevin Merillat, John Habegger, Jim Langham, Joe Liechty, Steven Meshberger, John Liechty, John Stuckey, Russel Lehman, Bill McKean, John Burry, Herman Wulliman, Paul Zuercher, Thomas Stucky, Sueann Von Gunten, Sally Lehman, Sue Sprunger. ROW 5: Sally Schindler, Joan Hanni, Mary Jane Baker, Carol Simon, Ruth Sprunger, Ted Neuenschwander, George Lehman, John Lehman, Jay Sprunger, Gary Sprunger, Steven Steury, Don Adams, Jerry Zimmerman, Rick Wilkins, Lynn Augsburger, Jerry Baumgartner, Ernest Steiner, Jim Beitler, Wayne Nussbaum, Rick Beer, Dave Flueckiger, Janet Hanni, Linda Lehman, Sherry Beer.

A Cappella With Music

at the Indiana State Teachers Convention, Berne, Bluffton, Decatur Joint Concert. The A Cappella also participated in the District and State Contests in which the choir received first for the nineteenth consecutive year. The choir ended their season with the annual "Pops" Concert.

The a cappella spent approximately 4½ hours a week, practicing every noon and three mornings. The success that the a cappella choir has received is much deserved.

Junior High Choir

Art Club

Training Choirs

Sophomore

Freshmen

Calendar

SEPTEMBER
School Opens
Football Season begins

OCTOBER
Homecoming
State Teachers Association

NOVEMBER
Basketball Season begins
Thanksgiving Vacation

DECEMBER
Christmas Concert
Christmas Vacation

JANUARY
Holiday Tourney
Second Semester begins

FEBRUARY
Sunshine Sweetheart Banquet
Courtesy Week
Dress-Up Day
Basketball Sectional Tourney

MARCH
Musical, Brigadoon
Berne-Bluffton
Decatur Joint Concert

APRIL
District and State Band, Orchestra, and Choir
Easter Vacation
Track

MAY
Pops Concert
Junior-Senior Reception
Alumni Banquet
Baccalaureate
Commencement

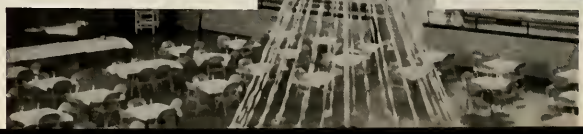

Student Council

Mr. Baumgartner ..... *Advisor*

Helen Liechty ..... *President*

Stan Augsburger ..... *Vice-President*

Senior Members

Rick Beer ..... *Reporter*

Karen Lautzenheiser ..... *Secretary*

Sally Schindler

Ted Stuckey

Junior Members

Linda Lehman

Sally Lehman

Linda Reusser

Russell Lehman

Sophomore Members

John Haecker

Dean Lautzenheiser

Treasurer ..... Lana Sprunger

Tom Sprunger

Freshman Members

Steve Augsburger

Candy Reusser

Mary Sprunger

Max Stuckey

Eighth Grade

John Augsburger

Barbra Baumgartner

Valerie Gifford

Jessica Glendening

Seventh Grade

Dick Lantz

Teresa Habegger

Joan Sprunger

Lora Lehman

Hall Echoes

Co-editors	Diana Beer
	George Lehman
News Editor	Myrna Sprunger
Feature Editor	Sue Sprunger
Lay Out Editor	Candy Teeter
Sports Editor	Gregg Lehman
Business Manager	Rick Beer
Photographers	Don Steiner
	Rick Wilkins
Typists	Mary Jane Baker
	Pat Deihl
	Marjorie Lehman
Reporters	Saranell Liechty
	Carol Brewster
	Sally Schindler
	Ruth Sprunger
	Joan Hanni
	Carol Simon
	Janet Hanni
	Ruth Fireoved
Advisor	Mr. Edward Liechty

Y.F.C. Builds Character

Senior High

Junior High

Latin Club

Spanish Club

Future Farmers of America

This year the FFA raised ten acres of soybeans and two acres of corn on the school farm. The annual FFA Chicken Bar-B-Que was held after the homecoming football game. There were 650 people served on 400 chickens. The concessions at all home basketball games were sold by the FFA. The members went to Dunes State Park for a campout after attending a Chicago White Sox baseball game.

The Land Judging team, composed of Dan Moser, Duane Moser, Keith Fox and Ed Yoder, won county and district trophies. The County Dairy Award Trophy was won by Phil Wulliman, Stan Von Gunten, Charles Schaffter, and Ed Yoder. The Berne FFA Chapter received the Gold Emblem Award for State Chapter Activity.

President ..... Danny Moser
Vice-President ..... Keith Fox
Secretary ..... Ed Yoder
Treasurer ..... Charles Schaffter
Reporter ..... Stan Von Gunten
Sentinel ..... Steve Neuenschwander
Advisor ..... Albert Koehler

Judging Teams

Dairy

Livestock

Poultry

Soil

Boy's State

Exploratory Teachers

Bowling Club

Sunshine Society

D.C.E.

Alan Augsburger

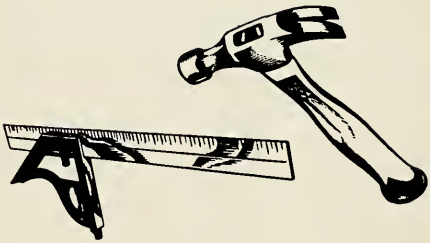

Not Pictured: Kinsey Brooks, Steve Schug, Tom Oliver, Robert Chilcote, Doyle Beer, Fred Yoder

23

THIS IS THE LAW OF SPORTS, THAT ONLY THE STRONG SHALL THRIVE; THAT SURELY THE WEAK SHALL PERISH, AND ONLY THE FIT SURVIVE

Sports

'65

Baseball

ROW 1: John Sprunger, Randall Flueckiger, Ron Luginbill, Ted Schwartz, Steve K. Neuenschwander, John Habegger, Malcom Lehman
ROW 2: Mike Parks, Jared Habegger, Joe Liechty, Ted Stuckey, Gary Sprunger, Brice Minger
ROW 3: Coach Brueckheimer, John Lehman, Bill McKean, Steve Steury, Rick Beer, Larry Beer, Jim Beitler, Dan Moser

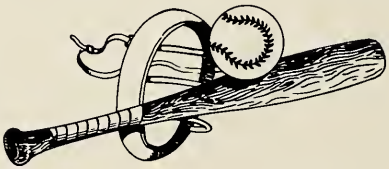

Senior

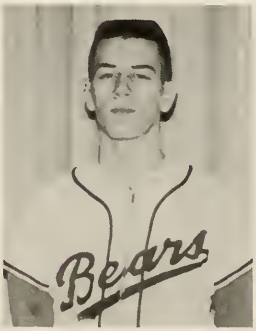

Rick Beer

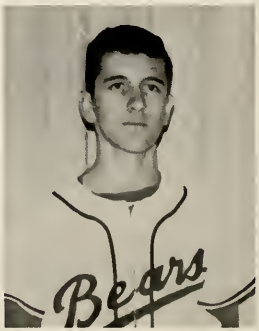

Jim Beitler

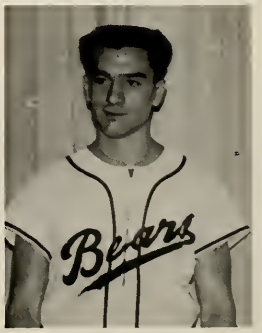

Joe Liechty

Diamond Stars Have Excellent Season

	BERNE		OPPONENTS
Berne	7	Geneva	8
Berne	4	Madison	0
Berne	11	Pennville	7
Berne	6	Madison	5
Berne	6	Pennville	2
Berne	3	Adams Central	6
Berne	8	Portland	6
Berne	1	Portland	6
Berne	7	Monmouth	5
Berne	7	Adams Central	3
Berne	6	Monmouth	3
Berne	7	Geneva	5

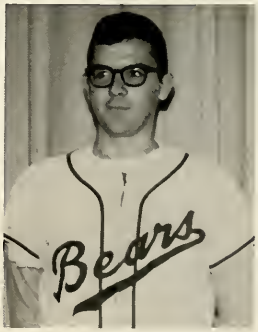

Ted Stuckey

Lettermen

Brice Minger

Dan Moser

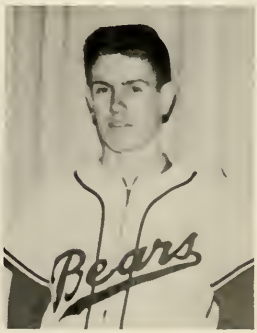

Gary Sprunger

ROW 1: Shelby Neal, Gary Sprunger (SR.), Tom Stucky, Ron Luginbill, Steven Neuenschwander, John Habegger, Brice Minger, Duane Sprunger, Charles Schaffter, Jim Haecker, Gary Wittwer, Ted Moser, Rick Beer.
ROW 2: John Burry, Bill McKean, Kinsey Brooks, Bob Chilcote, Jerry Zimmerman, Jay Yager, Steve Steury, John Renner, Matt Renner, Gary Aprunger (JR.), Lynn Burry, Mike Parks.
ROW 3: Mr. Keller, Tom Sprunger, Mitchell Kingsley, Dan Moser, Ernie Steiner, Dave Flueckiger, Coach Brueckheimer, John Stuckey, Joe Liechty, Mr. Anderson.

Never Before Such Spirit!

JAY YAGER

DAVE FLUECKIGER

RICK BEER

BERNE		OPPONENTS	
Berne	12	Geneva	6
Berne	7	Portland	27
Berne	6	Winchester	47
Berne	0	Cambridge City	38
Berne	14	Payne, Ohio	13
Berne	6	Auburn	62
Berne	0	Woodlan	6
Berne	0	Hagerstown	14
Berne	7	Bluffton	42

KINSEY BROOKS

JOHN STUCKEY

DAN MOSER

BOB CHILCOTE

JOE LIECHTY

JOHN LIECHTY

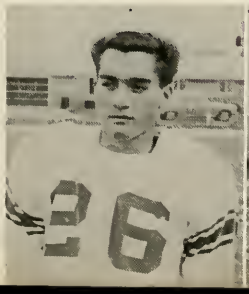

GEORGE LEHMAN

GARY SPRUNGER

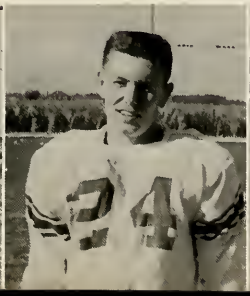

Homecoming 1965

DIANA BEER

SALLY SCHINDLER

SUE SPRUNGER

SANDY STUCKY

Before the football game against Payne, the annual Homecoming Parade was held in which were the five homecoming queen candidates: Diana Beer, Saranell Liechty, Sally Schindler, Sue Sprunger, and Sandy Stucky. Also entered were seven floats, one made by all classes from the seventh grade to the seniors, and the cheerleaders' float.

During halftime the Homecoming ceremonies were held, announcing the winning Junior float and the queen, Saranell Liechty. Saranell was crowned the 1965 Queen of Berne High School by last year's queen, Judy Burke.

To top the whole day, the spirited Bears played a hard game, beating the Payne team 14 to 13.

QUEEN SARANELL

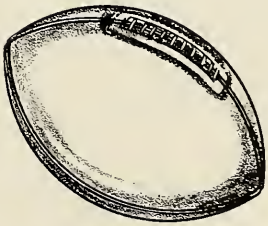

Our Hustling Bears

Dan Gerber, John Sprunger, Mike Spichiger, Mike Parks, Mitch Kingsley, Jim Beitler, Matt Renner, Jon Studebaker, Larry Beer, Gregg Lehman, John Renner, Rick Beer, Dave Fleuckiger, Gary Sprunger, Tom Beaver, Malcolm Lehman. KNEELING: Coach Brueckheimer, Coach Anderson.

Rick

Jim

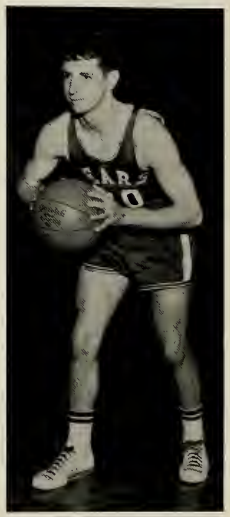

Dave

COACH
BRUECKHEIMER

Greg Lehman

Berne	39	Huntington	70	
Berne	63	Decatur	55	
Berne	60	Lancaster	57	
Berne	52	Ossian	81	
Berne	55	Geneva	60	(overtime)
Berne	47	Adams Central	74	

HOLIDAY TOURNEY

Berne	58	Winchester	91
Berne	66	Geneva	68

Berne	58	Central Catholic	86
Berne	73	Angola	61
Berne	76	Monmouth	70
Berne	62	Portland	100
Berne	46	Auburn	78
Berne	65	Bluffton	76
Berne	71	Montpelier	98
Berne	57	Elmhurst	91
Berne	82	Winchester	88
Berne	72	Concordia	96
Berne	54	New Haven	83
Berne	58	Hartford City	62

SECTIONAL

Berne	68	Decatur Catholic	67
Berne	63	Adams Central	80

Gary Sprunger

Joe Liechty, Brice Minger, Ted Stuckey

Tom Beaver, John Sprunger, Malcom Lehman, Dan Gerber

Varsity Cheerleaders

Reserve

Junior High

Freshmen

Active B.H.S. Girls

Spectators

Pep Block

Participators

G.A.A.

Reserve Basketball

ROW 1: Michael Spichiger, Michael Parks, Thomas Sprunger, Neil Habegger, Randall Flueckiger, Ronald Luginbill
ROW 2: Matthew Renner, Robert Yoder, Daniel Dyck, John Renner, Jon Studebaker, Mitchell Kingsley

Eighth Grade Basketball

ROW 1: Steve Sprunger, Greg Drake, Steven Stauffer, Gary Yoder, Kent Steiner, Richard Pyle, William Steiner, John Augsburger, Ted Sprunger, Joseph Moore
ROW 2: Gary Voss, James Flueckiger, James Habegger, Edward Reinhard, Dean Zimmerman, Philip Liechty, Russell Flueckiger, Michael Flueckiger, Randy Sprunger, Mr. Andrews.

Freshman Basketball

ROW 1: Max Amstutz, John Beitler, Steve Augsburger, Ronnie Sprunger, Fritz Sprunger, Randy Beer, Terry Liechty
ROW 2: Mr. Keller, Wes Steury, James Myers, Brian Thompson, Neil Schwartz, Don Neuenschwander, Bob Reusser.

Seventh Grade Basketball

ROW 1: Bob Stauffer, John Muselman, Kendal Lehman, Ron Habegger, Ed Liechty, Alan Case, Mark Conrad.
ROW 2: Tom Agler, Larry Flueckinger, Don Lehman, Dwight Dyck, Tim Lehman, Ted Rich.
ROW 3: Tom Schindler, Richard Culp, Dick Lantz, Dale Liechty, Kent Stucky, Mr. Andrews.

Track

ROW 1: Gary Sprunger, Tom Stucky, Paul Thompson, Michael Spichiger, Ron Luginbill, Michael Bonewitz, Eric Sprunger, Bill McKean
ROW 2: Jared Habegger, Steve Steury, Lynn Burry, Rick Beer, Larry Beer, Gregg Lehman, Mitchell Kingsley

Coach and Senior Lettermen

Coach Anderson

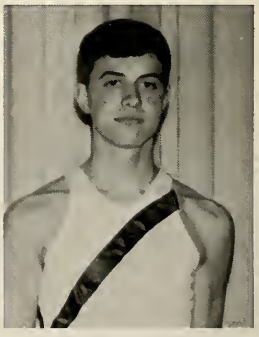

Gregg Lehman

Rick Beer

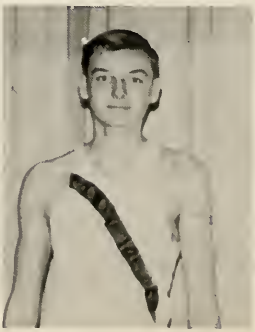

Erick Sprunger

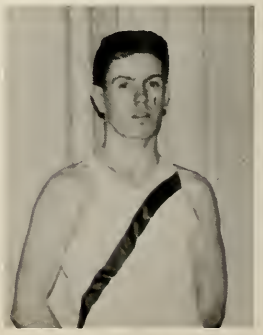

Gary Sprunger

Cross Country

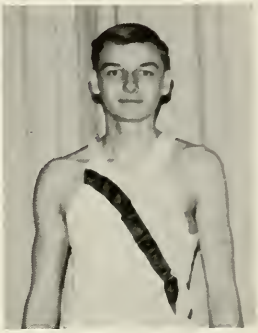

Erick Sprunger

Senior Lettermen

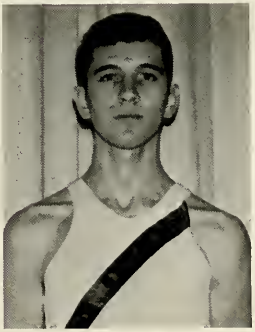

Jim Beitler

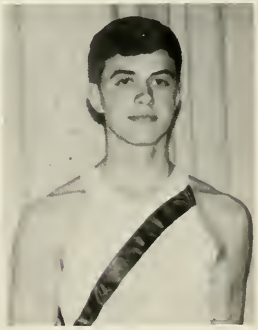

Gregg Lehman

ROW 1: Mitchell Kingsley, Jared Habegger, Michael Spichiger, Michael Bonewitz, Randall Flueckiger, Erick Sprunger
ROW 2: Larry Andrews, Wesley Steury, Jon Studebaker, Jim Beitler, Dan Dyck, Gregg Lehman, Delno Abnet

"RING
CHR

IN YOUTH WE LEARN;
IN AGE WE UNDERSTAND.

Eschenbach

Elementary

'65

STOP
ON SIGNAL

E3

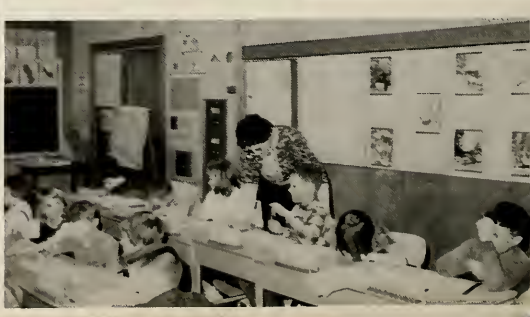

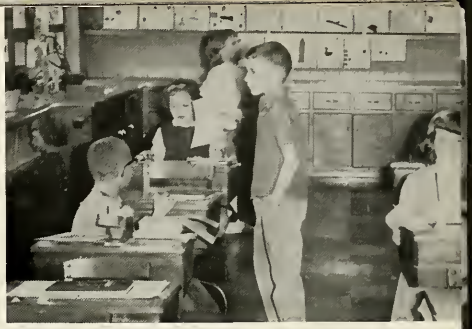

Good
Work

WATCH THE
BOOKWORM
GROW

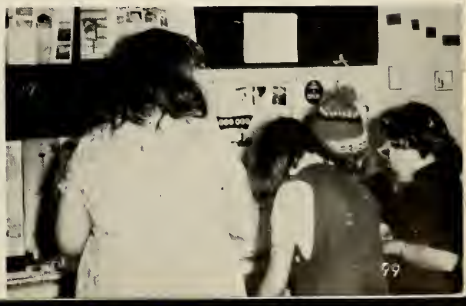

JERRY SPRUNGER
B.S. Ball State; M.A. Ball State
Berne School, 7½ years
Grade School Principal

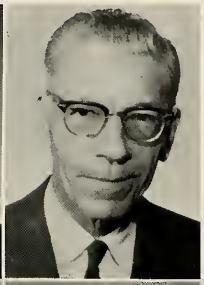

JOHN KIRCHOFER
B.S. Miami University; M.A. Ball State;
Berne School, 6 years, Grade 6

EDWARD LIECHTY
B.A. Bluffton College
Berne School, 1 year, Grade 6

BARBARA SPRUNGER
B.A. Bluffton College; M.S. Indiana University
Berne School, 14 years, Grade 6

LARRY ANDREWS
B.S. Ball State; M.A. Ball State
Berne School, 4 years, Grade 5

MERVIN RUPP
B.S. Bowling Green State University; M.A. Ball State
Berne School, 3 years, Grade 5

WINEFRED MANKEY
B.S. Ball State;
Berne School, 1 year, Grade 5

HELEN MACKLIN
B.S. Ball State; M.A. Ball State
Berne School, 39 years, Grade 4

JO TAKATS
B.S. Ball State
Berne School, 9 years, Grade 4

FRIEDA LEHMAN
B.S. Ball State
Berne School, 2 years, Grade 4

SHIRLEY HIRSCHY
B.R.E. Fort Wayne Bible College;
M.A. Indiana University;
Berne School, 2 years, Grade 3

JULIA AMSTUTZ
B.S. Fort Wayne Bible College;
Berne School, 4 years, Grade 3

WAVA DIEHL
Butler High School
Berne High School, 9½ years
Secretary

MARGUERITE VON GUNTEN
Monmouth High School
Berne High School, 4 years
Secretary

ESTHER HIRSCHY
B.S. Huntington College
M.A. Ball State
Berne School 17 years
Grade 3

MARY SCHLAGENHAUF
B.S. Butler University
M.A., Ball State
Berne School, 17 years
Grade 2

TRESSIE STAIR
B.S. Marion College
M.A. Ball State
Berne School, 4 years
Grade 2

ELOISE LEISTNER
B.S. Ball State
M.S. Ball State
Berne School, 5 years
Grades 1 & 2

GRACE SHELLER
B.A. Earlham
Berne School, 1 year
Grade 1

JEANETTE SPRUNGER
B.S. Ball State
M.A. Ball State
Berne School, 34 years
Grade 1

LINDA FULLER
B.S. Manchester College
Berne School. 2 years
B.S. Butler University.
Kindergarten

MARILYN AUGSBURGER
B.S. Ball State
Berne School, 2 years
Elementary Music

Sixth Grade

MISS BARBARA SPRUNGER

ROW 1: Norma Adams, Deborah Beer, Debra Cook, Cheryl Davidson, Tom Gilliom. ROW 2: Melissa Grandlienard, Michael Grove, Thomas Hewitt, Gene Alan Kuhn, Mary Lehman, Sandy Lehman, Steve Lehman, Gary Liechty. ROW 3: Mike Liechty, Phillip Miller, Wendy Moser, Bill Noll, Luann Phillips, Neal Rich, David Allen Rigby, Jack Ryf, Jack Schwartz, Constance Sprunger, Dick Sprunger, Elaine Sprunger.

MR. EDWARD LIECHTY

ROW 1: Steven Bender, Ruth Bertsch, Ronald Bransteter, Jimmy Chaffins, David Fenstermaker. ROW 2: Rita Fox, Emelio Guerra, Neil Habbegger,Noreen Jones, Robert Kirsch, Donald Lehman, Rickey Lichtenberger, Deryll Liechty. ROW 3: Allan Milholland, Darlene Moser, Duanita Neuenschwander, Carolyn Patterson, Carol Reusser, Patty Spichiger, Daniel Sprunger, Jean Sprunger, Russel Sprunger, Karen Stauffer. Karen Yoder, Kathy Zuercher.

MR. JOHN KIRCHHOFER

ROW 1: Pam Balsiger, Vera Beer, Kurt Gerig, Jim Grzelak. Carol Huser. ROW 2: Terry Kaeser, Mathew Kingsley, Carol Lehman, Velma Lehman, Pat Liechty, Doug Meshberger, Claude Monce, Melinda Neuenschwander. ROW 3: Richard Neuenschwander, Janet Nichols, Gregg Nussbaum, Keith Spichiger, Cliff Sprunger, Jama Sprunger, Linda Sprunger, Mark Sprunger, Kent Watson, Carol Zehr, Rachel Liechty.

Fifth Grade

MR. MERVIN RUPP

ROW 1: Dean Amstutz, Alan Beitler, Mark Bender, Randy Bixler, Jean Conrad, Ronald Crider, Judy Culp, Cynthia Diehl, Steven Ford, John French, John Fulton. ROW 2: Debby Gerig, Irv Koehler, Gaylord Lehman, Kevin Lehman, Wayne Lehman, Dallas Liechty, Susan Luginbill, Jeannine Merillat, Debra O'Dell, Richard Rumpel. ROW 3: CeAnn Sprunger, Gregg Sprunger, Kae Sprunger, Norman Sprunger, Wanda Sprunger, Jimmy Stauffer, Larry Stuckey, Randy Winteregg, Debbie Yager, Linda Sue Zurcher, Connie Bergman.

MR. LARRY ANDREWS

ROW 1: Glen Agler, Lee Allmandinger, Denise Amstutz, Jean Baumgartner, David Beitler, Sam Beitler, Rebecca Bertsch, Kendric Christner, Kent Chrity, Darwin Davidson, Bob Dubach. ROW 2: Carol Dustman, Connie Gerber, Kenny Herman, Jim Keller, Danny Liechty, John Liechty, Kathy Liechty, Linda Liechty, Becky Nagel, Clay Neuenschwander. ROW 3: Deborah Overmyer, John Parr, Carolyn Pyle, Bobby Rich, Rodney Simon, Gail Sprunger, Sharon Sprunger, Sandy Voss, Dean Von Gunton, Connie Weikel.

MISS WINEFRED MANKEY

ROW 1: Michael Allison, Joy Arnold, Sally Augsburger, Donald Crider, Karen Flueckiger, Gary Habegger, Cathy Habegger, Thomas Kirkdorffer, Kathy Klopfleisch, Brice Lehman, Kathy Lichtenberger. ROW 2: Gail Masten, Jack McCrory, Billy Moser, Gyneth Neuenschwander, Ronald Nussbaum, Keith Parr, Cindy Rich, Janet Rigby, Becky Russell, Scott Schwartz. ROW 3: Brent Sprunger, Gloria Sprunger, Scott Sprunger, Mari Jo Stucky, Rose Teeple, Jack Umpleby, Dennis Sprunger, Priscilla Wallace, Tex Weaver, Melinda Zuercher, Robin Sullivan.

Fourth Grade

MRS. JO TAKATS

ROW 1: Terry Adams, Greg Bender, Richard Boggs, Catherine Bollenbacker, Marcie Bransteter, Mary Jane Case, Rhonda Davidson, Gregory Glendening, Julie Grzelak, David Guerra, Karen Habegger, Kurt Henkel, Danny Herman, Ronald Hewitt, Cynthia Knose. ROW 2: Penny Liechty, Billy Meshberger, Jeff Moser, Larry Neuenschwander, Karla Olalde, Cynthia Rauch, Joanne Schindler, Arnold Sprunger, Sandra Sprunger, Rick Steiner, David Teeple, Chris Yoder, Janice Zimmerman, Elaine Zuercher.

MRS. MACKLIN

ROW 1: David Chrisy, Judy Clark, Joel Di Girolomo, Joe Fireoved, Joyce Flueckiger, Becky Gerber, Marcia Gerig, Randal Gerig, Rita Gifford, Jane Habegger, Laura Hirschy, James Kirsch. ROW 2: Lanae Lehman, Jacalyn Miller, Gregg Moser, Richard Neuenschwander, Douglas Noll, Larry Patterson, Gary Rich, Anne Schindler, Faye Sprunger, Jennifer Sprunger, Kevin Sprunger, Ann Steury. ROW 3: Becky Steury, Jayne Stucky, Nancy Stucky, Kay Stucky, Marc Studebaker, Gregory Winteregg, Margaret Zurcher.

MRS. FRIEDA LEHMAN

ROW 1: Daniel Abnet, Timothy Andrews, Jeffrey Boze, Pamela Brunner, Randy Dailey, Candace Duff, Mark Habegger, Rebecca Kuhn, Bruce Lehman, Carla Lehman. ROW 2: Ira Lehman, Joyce Lehman, Rosemari Lehman, Peggy Liechty, Randall Liechty, Vivian Liechty, Barbara McKean, Linda Monce, Patty Moser, Ruth Ann Moser. ROW 3: James Muselman, Douglas Neuenschwander, Ronald Neuenschwander, Sharon Neuenschwander, Beverly Parks, Scott Rigby, Betty Ann Sprunger, Jeffrey Sprunger, Jay Vore.

Third Grade

MISS ESTHER HIRSCHY

ROW 1: Jerry Amstutz, James Arnold, Stanley Beitler, Robert Bertsch, John Bluhm, Lou Ann Eckrote, Donald Flueckiger, Jane Fulton, David Gonzoles, Janet Habegger, Randall Habegger, Steven Herman, Kathleen Lehman, Claudia Liechty, Dianne Liechty. ROW 2: Gregory Milholland, Brenda Moser, Brian Moser, Charles Nagel, Michael Neuenschwander, Tracy Rigly, Gaye Sprunger, Jared Sprunger, Matthew Sprunger, Randall Sprunger, Reed Sprunger, Brenda Yager, Keith Yoder, Linda Yager, Beth Zurcher.

MRS. JULIA AMSTUTZ

ROW 1: Chuck Beitler, Carey Bishop, Junior Chaffins, June Christy, Douglas Ellenberger, Denny Flueckiger, Keith Frank, Reayes Gonzales, Cynthia Hale, Denise Henkel, Jonathan Hewitt, Joyce Hosier. ROW 2: Gregg Huffman, Debra Kuhn, Dawn Lehman, Timothy Lengerich, Mary Liechty, Timothy Liechty, John Miller, Michael O'Dell, Wilson Parr, Ronnie Patterson, Jerry Rauch, Kathy Riesen. ROW 3: Tony Rumpel, David Silva, Randall Steiner, Jan Zehr, Karleen Zuercher, Jonathan Holstein, Linda Moeschberger.

MISS SHIRLEY HIRSHY

ROW 1: Timothy Bergman, Deborah Amstutz, Timothy Agler, Brian Bebout, Phyllis Beer, Carolyn Beitler, Ronnie Beitler, Larry Clem. ROW 2: Beth Conrad, Kerry Egly, Sara Flueckiger, Ted Habegger, Rhondlyn Herman, Paul Hill, John Kaeser, Alvin Lehman, Denise Lehman, Jay Lehman, Pamela Lehman, Terry Lehman. ROW 3: Donnita Moser, Junior Moser, Carol Myers, Samuel Parr, Neal Reusser, Rodney Rigby, Joseph Schwartz, Debbie Steiner, Sally Stucky, Dwight Teeple, Joseph Umpleby, Jennifer Yager.

Second Grade

MISS MARY SCHLAGENHAUF

ROW 1: James Baumgartner, Michael Beitler, Brenda Bixler, Michael Boze, Lynn Dustman, James Eicher, Josef Emick, Kent Flueckiger, Janelle Gehman, Esperanza Gonzales, Patrick Grove, Audrey Habegger. ROW 2: Gwen Huser, Nancy Kuhn, Beverly Lehman, Debra Lehman, Joan Lehman, Joan Liechty, Stephen Masten, Bradley Miller, Bronlow Miller, Derry Moser, Keith Moser, Norman Musser. ROW 3: Kristine Neuenschwander, Nancy Neuenschwander, Michael Rauch, Julia Reef, Susan Reef, Steven Schwartz, Janet Sprunger, Jonathan Sprunger, Linda Wallace, Jed Wulliman, Jeffrey Yoder.

MISS TRESSIE STAIR

ROW 1: Joe Adams, Gail Andrews, Kathy Bransteter, John Case, Anna Lois Chaffins, Lois DeArmond, Kendra Egly, Debbie Harter, Paul Heare, David Herman, Duane Herman, Diane Huser. ROW 2: Martha Liechty, Randy Liechty, Gary Litwiller, Renae Mazelin, Paul Meshberger, Deborah Miracle, Mike Moser, Cynthia Neuenschwander, Kathy Neuenschwander, Jeanene Nussbaum, David Overmyer. ROW 3: David Pyle, Jane Rich, Jimmy Schwartz, Ricky Patterson, Paul Schwartz, Mark Smith, Brenda Sipe, Rhonda Steury, Dale Teeple, Teresa Whitenock, Kendra Zuercher.

FIRST AND SECOND GRADES—MRS. ELOISE LEISTNER

ROW 1: Pamela Burke, Dean Habegger, Michael Habegger, Sherrill Noll, Steven Paul, Deborah Rupp, Dana Sprunger, Kent Sprunger. ROW 2: Susie Sprunger, Lee Von Gunten, Joyce Baumgartner, Jimmy Beaver, Arlene Herman, Vicki Hines, Sharlene Herman.

Patrol Boys

Basketball

6th Grade

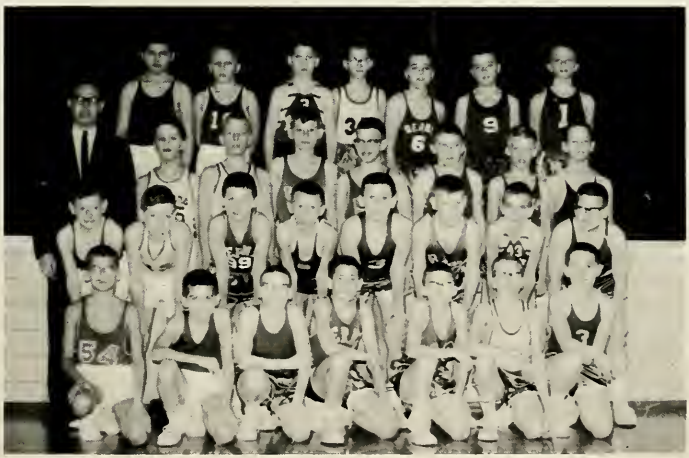

5th Grade

Elementary Bands

6th

5th

GRADUATING CLASS OF 1964

Suzy Affolder, Berne, Ind., Housewife
Jon Agler, Berne, Ind., McIntosh
Gyneth Amstutz, Berne, Ind., CTS
Patricia Augsburger, Berne, Ind., CTS
Paul Augsburger, West Lafayette, Ind., Purdue University
Dane Bailey, Winona Lake, Ind., Grace Bible College
Steven Balsiger, West Lafayette, Ind., Purdue University
Julian Bauserman, Detroit, Mich., Art—Kendall School of Design
Judith Beitler, Upland, Ind., Taylor University
Robert Beitler, Bluffton, Ohio, Bluffton College
Adrian Biberstein, Berne, Ind., Home Dairy
Janet Bixler, Berne, Ind., CTS
Sandra Bransteter, Berne, Ind., Lee's
Judith Burke, Berne, Ind., Lincoln Life Insurance Co.
David Chilcote, Berne, Ind., CTS
Fredrick Clauser, North Manchester, Ind., Manchester College
Carol DeArmond, Kankakee, Illinois, Olivet Nazarene College
Jill Elzey, Berne, Ind., Berne Witness
David Fields, Geneva, Ind., Home Dairy
David Fox, Berne, Ind., McIntosh
James Garboden, Geneva, Ind., Home Dairy
Darlene Gerber, Berne, Ind., CTS
Charolet Graber, Berne, Ind., Berne Nursing Home
Janet Graber, Berne, Ind., Home Dairy
Elaine Grandlinard, Fort Wayne, Ind., Ravenscroft
Patricia Habegger, Fort Wayne, Ind., International Business College
Paul Habegger, Fort Wayne, Ind., International Business College
Jana Hendricks, Berne, Ind., CTS
Robert Hill, Berne, Ind., CTS
Joanne Hosier, Frankfort, Ind., Frankfort Pilgrim College
Walter Houseman, Geneva, Ind., Nudor of Indiana Inc.
Catharine Inniger, Berne, Ind., Grad. From Recep.—Course
Constance Johnson, Berne, Indiana, General Electric
Sue Kingsley, Richmond, Ind., Earlham College
Mary Ann Kipfer, Bluffton, Ind., Home
Ruth Myers Kramer, Blytheville, Arkansas, Housewife
Ted Lautzenheiser, Bluffton, Ohio, Bluffton College
Bradley Lehman, Indianapolis, Ind., Porter Business College
David Lehman, Bluffton, Ohio, Bluffton College
Jaculin Lehman, Muncie, Ind., Ball State Teachers College
Kaye Lehman, Bluffton, Ohio, Bluffton College
Norval Lehman, Berne, Ind., Shell Service
William Lehman, Berne, Ind., Hi Way Hatchery
Linda Leistner, Berne, Ind., Walt's Grocery
Dennis Liechty, Berne, Ind., Berne Oil
Janean Liechty, Berne, Ind., International Business College
Rodney Liechty, Berne, Ind., Home Dairy
Sharon Liechty, Berne, Ind., Berne Witness
Stanley Liechty, Fort Wayne, Ind., Fort Wayne Bible College
Janet Lloyd, Berne, Ind., CTS
Richard McKean, Bluffton, Ohio, Bluffton College
Mary Minnich, West Lafayette, Indiana, Purdue University
Eugenia Moore, Berne, Ind., CTS
Robert Patterson, Berne, Ind., Conrad Poultry
Lynette Phillips, Fort Wayne, Ind., Parkview (X-ray Tech.)
John Robert Porter, Indianapolis, Ind., Barber College
Larry Reinhard, West Lafayette, Ind., Purdue University

GRADUATING CLASS OF 1963

Dean Beer, Berne, Ind., Farmer
Emma Schaffter Bierry, Geneva, Ind., CTS
Marvin Bransteter, Berne, Ind., Micromatic Hone
David Brooks, Berne, Ind., Master Mix Feed Mill
Jerry Burke, Berne, Ind., Home Dairy
Carol Reinhard Burnfield, Willshire, Ohio
Jane Christner Lehman, Fort Wayne, Ind., Montgomery Wards
Marjorie DeArmond, Quincy, Mass., Eastern Nazarene College
Ann Fireoved Blattert, Wichita University
Jerry Fosnaugh, North Manchester, Ind., Manchester College
Barbara Gilliom, Bluffton, Ohio, Bluffton College
Keith Habegger, Greenville, S. C., Bob Jones University
Randall Habegger, Chicago, Ill., Moody Bible Institute
Margaret Zuercher Harsha, Geneva, Ind., Housewife
Constance Herman, Anderson, Ind., Anderson College
Ervin Inniger, Bloomington, Ind., Indiana University
Patsy Isch, Bluffton, Ind., Dentist Receptionist
Marvin Joray, West Lafayette, Ind., Purdue University
Earl Kennel, West Lafayette, Ind., Purdue University
Karl Kingsley, North Manchester, Ind., Manchester College
Rodney Lantz, Berne, Ind., CTS
Constance Lehman, Berne, Ind., Berne Equity
DeWayne Lehman, Berne, Ind., CTS
Elaine Lehman Habegger, Berne, Ind., CTS
Janet Lehman, Fort Wayne, Ind., Lutheran Hospital School of Nursing
Jennifer Lehman, Bloomington, Ind., Indiana University
Patricia Lehman, Muncie, Ind., Ball State Teachers College
Terry Lehman, Bluffton, Ohio, Bluffton College
Virginia Lehman, Berne, Ind., CTS
Pat Liechty, Berne, Ind., CTS
Rosetta Liechty, Upland, Ind., Taylor University
Ryan Liechty, Berne, Ind., CTS
Chloe McBride Liechty, Berne, Ind., Housewife
Barbara Moser Dawson, C.T.S.
Max Myers, Rockford, Ohio, CTS
Lois Neuen May, C.T.S.
Gretchen Neuenschwander, Bluffton, Ohio, Bluffton College
Max Reinhard, Berne, Ind., Farmer
Kent Ringger, West Lafayette, Ind., Purdue University
Candace Sprunger Schierling, Fort Wayne, Ind., Lincoln Life Insurance Co.
Brian Schindler, Berne, Ind., CTS
Craig Schindler, Berne, Ind., IGA
Amy Schwartz, Fort Wayne, Ind., Fort Wayne Bible College
Karen Mason Sharp, Berne, Ind., Housewife
Thomas Smalley, Berne, Ind., International Harvester
Julia Sprunger, Muncie, Ind., Ball State Teachers College
Nancy Sprunger, Berne, Ind., Berco Incorporated
Robert Stahly, North Manchester, Ind., Manchester College
Stanley Stauffer, Berne, Ind., McIntosh Incorporated
Kerry Stucky, Upland, Ind., Taylor University
Sharon Steiner, Upland, Ind., Taylor University
Connie Woodruff, Berne, Ind., Ravenscroft
Deanna Wulliman, Fort Wayne, Ind., Lutheran Hospital School of Nursing
Jill Yager, Richmond, Ind., Earlham College
Sherryl Zerkel, North Manchester, Ind., Manchester College

SINCE 1852

BERN

A THRIVING SWISS COM

SINCERELY WELCOM

BERNE CHAMBER OF CO

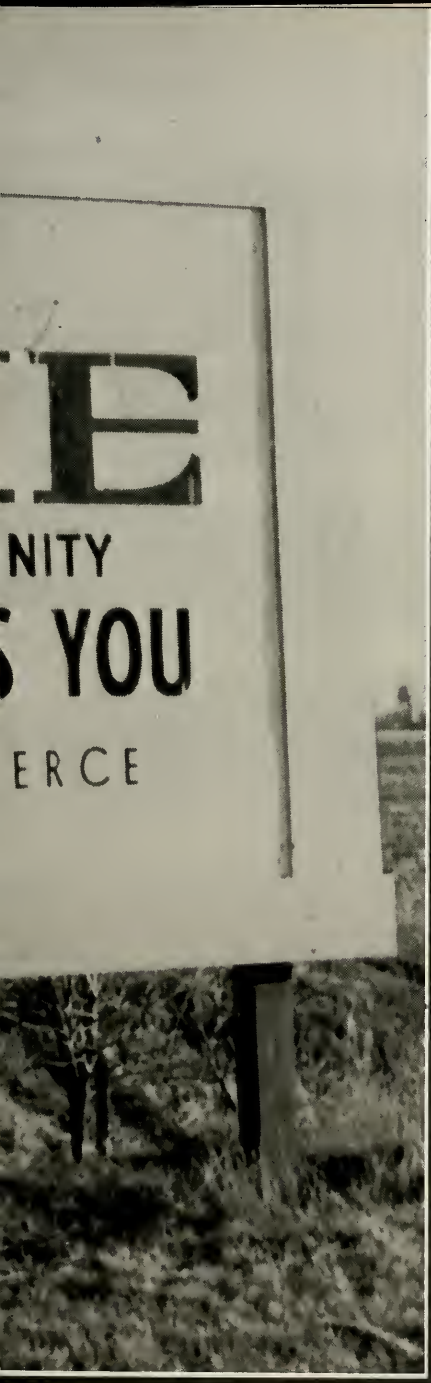

WE WISH TO OFFER OUR SINCERE THANKS TO ALL THE MERCHANTS, SERVICE CLUBS, AND PROFESSIONAL PEOPLE OF THIS CITY WITHOUT WHOM THIS BOOK COULD NOT HAVE BEEN POSSIBLE.

Advertisements

'65

SPONSORS

N. E. Beaver, M.D.
D. W. Fireoved, D.V.M.
James G. McCrory, D.D.S.
Edgar Sprunger, D.D.S.
Dr. T. H. Soldner
Christian H. Muselman
Dr. Richard Weisner, M.D.

Berne Rotary Club
Eugene E. Kruse, D.C.
Dr. Frederick F. Sprunger
Dr. Erwin Nyffler, D.C.
Max Lehman, D.V.M.
Robert L. Boze, M.D.
Howard E. Baumgartner

Berne Chamber of Commerce
Berne Jaycees
Robert Biberstein

TO OPEN
PUSH UP
HERE
Home Dairy
QUALITY CHECKD
HOMOGENIZED MILK
Home Dairy
QUALITY CHECKD
HOMOGENIZED
VITAMIN D
Milk

BRYSON C. FETTERS
REALTOR

Real Estate—Farm Loans
People's Home Life Insurance Company
125 North Jefferson St.
BERNE, INDIANA
Phones:
Res. 2-2682 Office 2-2817

FRITZ TOM WOODY
BERNE
AUTO SUPPLY, INC.

Auto Truck Tractor Supply
Phone 2-2866 Berne, Indiana

EMICK'S BOWL

AMF PINSPOTTERS 8 LANES AMF SPAREMAKER
BILL AND JULIA EMICK
Berne, Indiana Phone 2-2927

LEHMAN HEATING &
PLUMBING CO., INC.

Congratulations to the Class of 1965
Complete Plumbing-Heating-Air Conditioning
SALES AND SERVICE
164 N. Jefferson Phone 2-2215 Berne, Indiana

ROBERT'S STUDIO

1014 Ewing Street
FORT WAYNE, INDIANA

Specializing in School Photography
R. J. BREMERKAMP, Prop. 743-2863

Congratulations to the Class of 1965

MORAND'S "66"
SERVICE AND MARKET

DON AND LENA MOORE

BERNE "66" SERVICENTER

Expert Service

U.S. 27 North Berne, Indiana

DAN YODER
DENVER RICH

DALE RICH
RICHARD ZIMMERMAN

FEATURING:

Phillips Gas
Phillips Tires
Phillips Batteries
Major Overhaul, Tune Up

Grease Job, Phillips Oil
Front End Alignment
Wheel Balancing
Auto Transmission Work

THE HABIT CLEANERS

FOR

COMPLETE DRY CLEANING SERVICE

Storage
Service

One-Day Service
—if Wanted

We Operate Our Own Modern Plant
Fully Insured Against Fire and Theft
PICK-UP AND DELIVERY SERVICE
PHONE 2-2305

Compliments of

KIRSCH DRUG STORE

THE REXALL STORE

Prescriptions — Drugs
Plyley's Candy

PHONE 2-2609 BERNE, INDIANA

CUSTOM FLOOR & WALL

This area's finest selection of unexcelled quality in every price range, expertly installed with the meticulous care backed by 19 years of virtuous sales and installation reputation. Large selections of Carpeting—Drapery—Tiling Linoleum and Vinyl Floors Chief Paints—Wall Tax and

Birge Wallpapers and Coverings—Also Spirit Rail
Lawn Fences for Rustic Exterior Charm and Landscape

South City limits of Berne, Ind. On U. S. 27

Stop in or call MARV and EILEEN SPUNGER Phone 2-2924

Choose from the Long Green Line of John Deere Equipment

BERNE HARDWARE CO., INC.

JOHN DEERE

114 W. Main
Berne, Indiana—46711

Toy Center
Housewares
Appliances

BERNE READY MIX CONCRETE

FRANK NUSSBAUM

Phone 2-2880 Berne, Indiana

ELECTRICAL APPLIANCES

Electric Home Heating
Engineered Annual Heating Cost
Included With Each Job

BERNE ELECTRIC

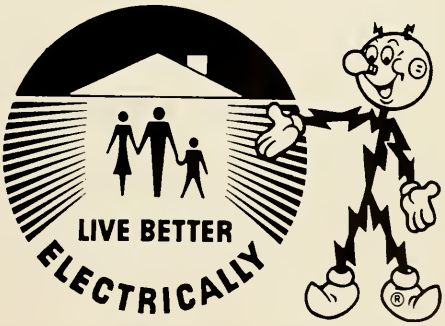

To the Class of 1965
We Extend
OUR CONGRATULATIONS
and
BEST WISHES

DUNBAR
FURNITURE CORPORATION
OF INDIANA

● ● ●

Designers and Manufacturers of
Contemporary Furniture
for the Living Room, Dining Room
and Bedroom and Occasional Pieces

TREES DRIVE IN

CURB AND CARRY
OUT SERVICE

Highway 27 South
Phone 2-8514

Magnavox Radios and Television
Frigidaire Appliances
SALES — SERVICE

★ ★ ★

Electrical Wiring
Electrical Heat

SCHINDLER ELECTRIC

PHONE 2-2813 113 E. MAIN

SWISS CITY

Furniture Manufacturing Corp.
Manufacturers of Quality, Custom-Built
Upholstered Living Room Furniture

THE FAIR STORE

MENNO BURKHALTER

Gifts for All Occasions
School Supplies, Candies, Seeds,
Notions, Curtains, Dinnerware, Crystal

NAGEL'S QUALITY FLOWERS

(Since 1910)

MR. AND MRS. C. AUGUST NAGEL

PHONE 2-2472

BERNE, INDIANA

We Telegraph Flowers Anywhere — Flowers for All Occasions

For the Finest in Homes
or Public Construction
See the
W. E. REUSSER CO.
"COMPLETE BUILDING SERVICE"
518 E. Main St. Phone 2-2694 Berne

TIP TOP
STYLING SALON
154 West Main Street
JEAN REYNOLDS
BERNE, INDIANA 2-2747
New Air-Conditioned Dryers
for Your Comfort

1918-1965
GLOBE HATCHERY
& POULTRY FARM

Babcock Layers and Peterson Arbor
Acre Cross Baby Chicks

U. S. PULLORUM CLEAN FEEDS POULTRY SUPPLIES
BERNE, INDIANA
PHONE 2-2447

30th Year Serving the Berne Community
TIM'S SUPER SERVICE
"FRIENDLY MOBIL GAS SERVICE"
PHONE 2-2258 BERNE, INDIANA
U. S. HIGHWAY 27

Home Owned and Home Operated PHONE 2-2134

McINTOSH, INC.

Berne Division

BERNE, INDIANA

GERBER'S CENTRAL DAIRY

GRADE A PRODUCTS

BLUFFTON

Telephone 824-0610 Telephone

230 West Market Street Bluffton, Indiana

SWAN BEAUTY SHOPPE

MAXINE MOORE

BERNE, INDIANA

Phone 2-8988

THE FASHION

Ladies' and Children's
Better Quality Ready-to-Wear

Gifts for All Occasions

PHONE 2-2150 GUS DUBACH

ADAMS COUNTY FARM BUREAU CO-OPERATIVE ASSOCIATION

Owned and Controlled by Farmers

Feed—Grain—Coal—Seed—Fertilizer—Petroleum
Building Supplies Farm Machinery Dairy Equipment

Berne Monroe Pleasant Mills Williams Geneva

INTERNATIONAL LIONS CLUB

LIBERTY • INTELLIGENCE • OUR • NATIONS • SAFETY

"They Serve God Well,
Who Serve His Creatures"

BERNE LIONS CLUB

Keepsake Diamonds
Bulova — Watches
Expert Repairs
Film and Jewelry

RICHARD'S

PARK MOTEL

12 Nicely Furnished Units

ON U.S. 27 BERNE, INDIANA

Air-Conditioned — Quiet
Radiant Heat

If You Stop You'll Stay

PHONE 2-2375 ART ZEHR, Owner

AQUA BU-TEE CENTREE

JUDY HABEGGER

415 West Wabash St.
BERNE INDIANA

PHONE 2-2582

HONEGGER
Leghorns

HI-WAY
QUALITY CHICKS

BERNE HI-WAY HATCHERY

Phone 2-2607 Federal Road 27 North

SCHWARTZ GIFT SHOP

WEDDING ANNOUNCEMENTS
and NAPKINS, Etc.

Gifts for All Occasions
and
Health Food and Supplements

260 E. Water Phone 2-2868
Berne, Indiana

LARRY'S BARBER SHOP

156 E. Main Street

AIR CONDITIONED

CTS OF BERNE, INC.

Manufacturer of Electronic Components

BERNE, INDIANA

FIRST BANK OF BERNE
1891 – 1965
Seventy-four Years of Service

★ ★

DEPOSITS INSURED UP TO $10,000

★ ★

MEMBER:
FEDERAL RESERVE SYSTEM
FEDERAL DEPOSIT INSURANCE CORPORATION

AFFOLDER IMPLEMENT SALES

Allis Chalmers — New Idea

New Holland and Dunham

SALES AND SERVICE

PHONE 2-2964 BERNE, INDIANA

BERNE LOCKER STORAGE

Custom Butchering and Freezing

PHONE 2-2806

524 W. Franklin Street Berne, Indiana

Best of Luck in the Future

Class of '65

BERNE BEAUTY SHOPPE

366 Wabash Street

Styled permanents and all other regular services

BEVERLY UMPLEBY

MRS. SHERMAN STUCKY

Teacher of Piano and Organ

Affiliated With
Sherwood Music School

MEMBER OF
National Guild of Piano Teachers
and
American Guild of Organists
Indiana Music Teachers Association

Phone 2-2613
Berne, Indiana

Compliments of

LEHMAN'S FEED MILL

Horace D. Lehman

"Custom Grinding and Mixing, a Speciality"

Fertilizer—Feed—Custom Shelling

PHONE 2-2451 BERNE

POPLAR DRIVE INN

See and Try Our Popular Menu for the Best in Fine Foods

COUNTER — CURB —AND CARRY-OUT SERVICE

U.S. 27 NORTH PHONE 2-2077

Compliments of

LIECHTY'S

PROCESSORS OF CANNED MEATS AND SORGHUM MOLASSES

LIECHTY MOTOR SERVICE

Sales and Service for
Chevrolet Cars and Trucks
Corvair, Pontiac and Buick

Conveniently Located on U.S. #27 South

BERNE INDIANA

Compliments of

MESHBERGER BROTHERS STONE CORPORATION

Contractors and Producers
of
Crushed Stone — Bituminous Coated Materials
Applying Road Oil and Asphalts
Truck Delivery

LINN GROVE, INDIANA

Linn Grove 5-5311 Pleasant Mills 7-7211

FLICK'S BODY SHOP

618 PARR ROAD PHONE 2-2333

Complete Auto Rebuilding and Painting

Compliments of

G. C. MOSER INS. AGENCY

"See Jiggs for Insurance"

BERNE OIL COMPANY, INC.

Gas — Oil — Lubrication
Farm Gasoline and Home Heating Oil

"NONE BETTER — FEW AS GOOD"

Highway 27 Phone 2-2604 Berne, Ind.
LEONARD SCHWARTZ DON LAUTZENHEISER

PHIL and MIZ AUCTION CO.

Wishing Luck to the Class of 1965

Highway 27

Berne Phone 2-2903 Indiana

MOORE'S STORE

Tires — Batteries — Electrical Supplies

Radio-Television

Fishing Equipment — Toys

152 W. Main St. Berne, Indiana

DAN SPEICHER, Owner

HENDRICK'S ELECTRIC

Electric Wiring

Electromode Electric Heat

FREE ESTIMATES

Gibson Appliances

CHARLES "DICK" HENDRICKS

Phone 2-2292 Berne, Indiana

FOOD TOWN MARKET

Self-Service

Quality Groceries at Low Prices

HOME KILLED MEATS

The Home of Domestic Swiss Cheese

Yes, You Will Find That by
Shopping Here Day After Day,
You Will Save in Every Way—

168 NORTH JEFFERSON

PHONE 2-2178 BERNE

NUSSBAUM
NOVELTY MANUFACTURING CO.

● ● ●

Creators and Manufacturers of

UTILITY WOODEN BOXES

BERNE, INDIANA

Over 65 Years of
Good Printing and Binding

BERNE WITNESS,
PUBLISHERS PRINTING HOUSE, INC.

Publishers of THE BERNE WITNESS
Indiana's Original Tri-Weekly Newspaper
ESTABLISHED IN 1896

SUPERIOR CRAFTSMANSHIP

"Creators Modern"

SMITH BROS. FURNITURE MFG. CO. INC. BERNE, IND.

Custom Made

DEPENDABLE FURNITURE

SERV-US STORE, INC.

Westinghouse Electrical Appliances
Paints and Hardware
Electrical Contracting and Supplies
Williamson Heating and Air Conditioning
PHONE 2-2212 BERNE, INDIANA

PARR'S TIRE AND IMPLEMENT SERVICE

GATES TIRES

Oliver Tractors and Equipment
Service and Parts
PHONE 2-2149 BERNE, INDIANA
U.S. 27 North

Compliments of
MAYNARD RICH

HABEGGER FURNITURE, INC.

"The Store Where Your Money Buys More"

Complete Home Furnishings

Decorating Services and Free Estimates

OPEN EVENINGS EXCEPT MONDAYS AND WEDNESDAYS

Phone 2-2314 Berne, Indiana

Try Our

SUPER AUTOMOBILE SERVICE

Get All Your Motoring Requirements at One Stop
Repairing and Accessories of All Kinds
Body and Fender Work

★ ★ ★ ★ ★ ★ ★ ★ ★ ★ ★ ★ ★ ★ ★ ★ ★ ★ ★

ATLAS TIRES
STANDARD OIL PRODUCTS
PLYMOUTH AND CHRYSLER SALES AND SERVICE

RIESEN & SCHUG MOTORS, INC.

BERNE, INDIANA PHONE 2-2615

Compliments of

ECONOMY PRINTING CONCERN, INC.

Printing–Binding–Lithographing
Quality Books and Periodicals Since 1925

BERNE INDIANA

LIECHTY BROTHERS

LYNN BOB

Plumbing—Heating
Sheet Metal—Air Conditioning

Phone 2-2818 Berne, Indiana 160 N. Jefferson

"Over 40 Years of Complete Plumbing and Heating Service"

YOUR *Independent* *Insurance* AGENT
"SERVES YOU FIRST" ©NAIA

Congratulations and Good Luck

SHERM LIECHTY INSURANCE

Berne, Indiana

BERNE NURSING HOME

Licensed
Practical
Nurses

24-Hour
Nursing
Service

A home in which to live:
Something to do:
Someone to care:

Superintendent
PAULINE HOSTETLER
Berne, Indiana Phone 2-2127

Sinclair

BALSIGER SUPER SERVICE

Service is Our Business

Best Wishes
Class of 1965

INTERNATIONAL HARVESTER

BERNE FARM EQUIPMENT

PHONE 2-2231

BALSIGER MOTOR SALES

PHONE 2-2231
FORREST BALSIGER

OLDSMOBILE

OVER 60 YEARS
OF

Dependable - Efficient - Courteous Service - With the Largest and Most Complete Line of Building Materials and Best Equipped Mill Room in Adams County - for Your Building Needs Be Sure to See Us for Quality Materials

BERNE LUMBER, INC.
PHONE 2-2268

BERNE
MASTER FEED STORE, INC.
The Garden Spot of the World

Master Mix Concentrates
Grain Storage
Bulk Delivery
PHONE 2-2303

ZUERCHER MUSIC STORE

"Everything for the Musician"

U.S. Highway No. 27 Berne, Indiana

Graber Insurance

Fire and Wind — Liability — Auto — Life

U. S. 27 NORTH PHONE 2-2904

Berne, Indiana

BERCO, INC.

104 East Main Street Berne, Indiana
Telephone 2-2153 Area Code 219

HAWKINS
PAINTING & DECORATING

Residential Commercial Industrial

Best Materials

Quality Work Always at Reasonable Prices

PHONE 2-8495

Compliments of

ERNEST W. SCHWARTZ
CONTRACTOR AND BUILDER

766 W. Water Street PHONE 2-2337 Berne, Indiana

CONGRATULATIONS
CLASS OF 1965

BERNE FURNITURE COMPANY

Berne, Indiana

Manufacturers of
Quality Upholstered Furniture

Phone 2-2173

VISIT OUR
Young Men's Shop

Style Center
for Men of
Berne

STAN'S MEN'S WEAR

LIFE is just one Graduation after another . . .!

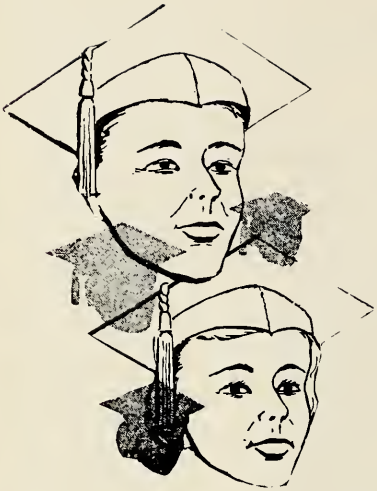

Whether you're graduating from high school or college, getting married, or moving into a new home, it's an experience to remember and marks a milestone in your life.

We at Indiana & Michigan Electric Company are closely associated with you as you pass these milestones, for low cost, dependable electricity is an important part of everyday living.

You live better electrically today! But what the fuure holds for you in even better living through electricity is hard to imagine.

As you continue your educational program always be sure there will be plenty of electric power available so you can live better . . .

live better electrically

BERNE RANCH HOUSE

MAIN STREET BERNE, INDIANA

AFFOLDER IMPLEMENT SALES

Allis Chalmers — New Idea

New Holland and Dunham

SALES AND SERVICE

PHONE 2-2964 BERNE, INDIANA

Compliments of

COFFEE SHOP

Berne, Indiana
PHONE 2-2229

Carry-Out Service

STUCKY & LUGINBILL

Painting and Decorating

MAYNARD STUCKY

Berne, Indiana
Phone 2-2556

Congratulations, Seniors 1965
We Hope Your Future Will
Include One of
Our Fine Cars

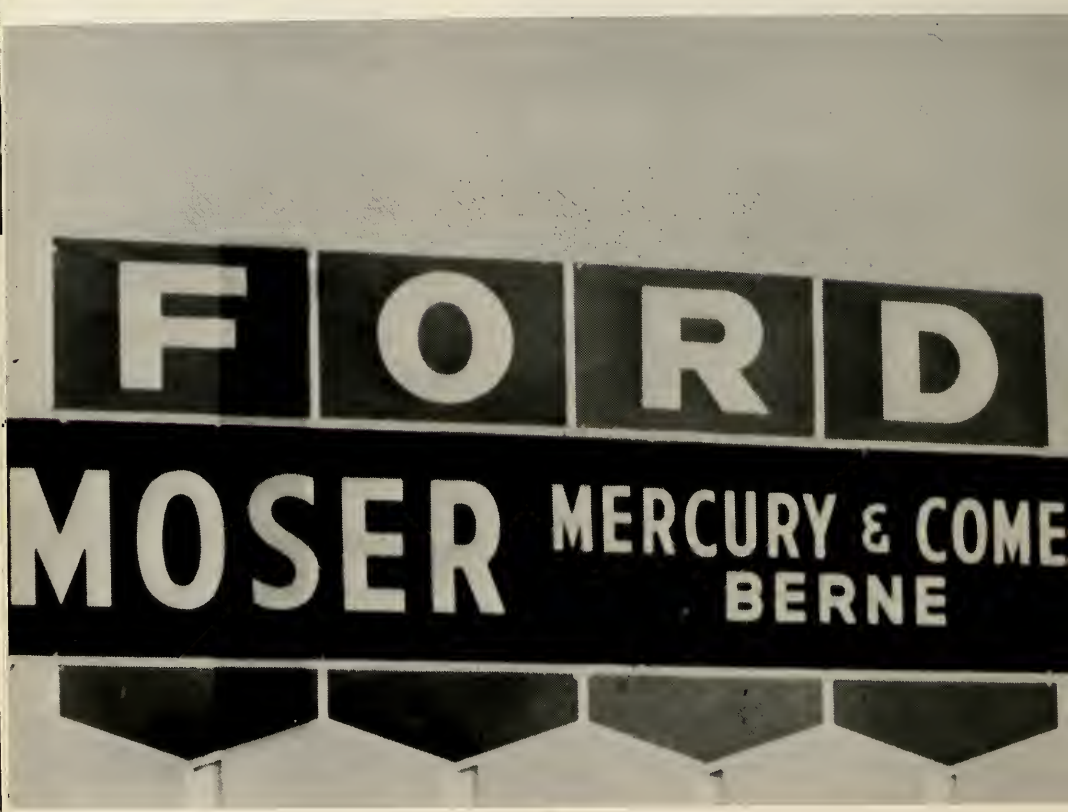

MOSER MOTOR SALES

Sales and Service for
Ford Cars and Trucks
Mustang, Mercury and Comet
BERNE, INDIANA

HABEGGER
BUILDERS
SUPPLY

Compliments
FAITH AND LIFE BOOK STORE

PHONE 2-2135 BERNE, INDIANA

When You Need Books, Bibles,
Greeting Cards, School or Office Supplies
or Gifts
REMEMBER US

THE ROUND UP (WESTINGHOUSE) LAUNDROMAT

155-157 North Jefferson Street Berne, Indiana

Congratulations, Seniors

EDWIN AND LELA VORHEES LLOYD AND VIOLA McGOUGH

CLAUSER FURNITURE

Complete Home Furnishings
Gifts for All Occasions

HIGHWAY 27 NORTH

Berne, Indiana Telephone 2-2608

MICROMATIC HONE CORPORATION

Manufacturer of Microhoning Machine Tools

Manufacturing Division

P.O. Box 192

PHONE 2-2136 BERNE, IND.

HOMER C. AUGSBURGER

SUDDEN SERVICE PRINTING

Letters Napkins Novelties

356 Dearborn Street

BERNE, INDIANA

NEUENSCHWANDER, INC.

MR. FRED VON GUNTEN
MR. HOWARD D. NEUENSCHWANDER

COMPLETE INSURANCE SERVICE

100 State Street Phone 2-2211

Compliments

of

LEE'S DEP'T. STORE, INC.

BERNE, INDIANA

A Department Store for Men,
Women, and Children

Clothing and Shoes
Domestics and Jewelry

BERNE 5c TO $1.00 STORE

YAGER FURNITURE STORE

DOWNTOWN-IN-BERNE

Quality Furniture Made by "Berne"

INTERIOR DECORATOR SERVICE

Early American—Contemporary
Traditional

Styles Available in Living Room—
Dining Room—Bedroom

YAGER FUNERAL HOME

WHY START A NORTHWESTERN POLICY EARLY IN LIFE?

Because it offers

* ownership of an adult size plan at lower rates
* a youngster a head start toward financial security
* cash for education, business opportunities, or buying a home
* a means of teaching thrift and the habit of saving regularly
* advantages not available in other forms of investment
* greater profits for each dollar invested because of Northwestern Mutual's economy of operations

OMAR W. "BILL" REUSSER, C.L.U. AGENT

THE NORTHWESTERN MUTUAL LIFE INSURANCE CO.

"Because there IS a difference"

Box 208, Berne Linn Grove 5-5630

Autographs

TAYLOR PUBLISHING COMPANY
"The World's Best Yearbooks Are Taylor-made"